

P-smart ケータイ P-01J

ISSUE DATE:

16.10

NAME:

PHONE NUMBER:

MAIL ADDRESS:

INSTRUCTION MANUAL

^{NTT}
docomo

Introduction

Thank you for selecting the “P-01J”.

Read this manual before and during use to ensure proper operation.

About Manual

The operating procedures of the P-01J are described in the following manuals.

■ “Quick Start Guide” (In Japanese only) (Basic Package)

This guide describes operations of basic functions.

■ “Instruction Manual” (In Japanese only) (App of this mobile phone)

This manual describes detailed guidance and operations of functions.

 ▶ Tools ▶ Instruction Manual

■ “Instruction Manual” (PDF)

This manual describes detailed guidance and operations of functions.

Download from the DOCOMO website

<https://www.nttdocomo.co.jp/english/support/trouble/manual/download/p01j/index.html>

※ The latest information is available for download here. Note that the URL and published contents may be modified without notice.

For using this manual

- Displays and illustrations shown in this manual are for reference. The actual ones might differ.
- Note that “P-01J” is referred to as “this mobile phone” or “mobile phone” in this manual.
- Explanations in this manual mostly use the screen of the “white” handset.
- In the operating procedures of this manual, key operations are described with simplified key icons.
- The functions which use a microSD card are described in this manual; however, you need to obtain a microSD card separately to make these functions available. See page 111 for the microSD card.
- Note that when changing the settings of this mobile phone, there may be differences from the procedures described in this manual.

Reproduction of this manual in part or in whole without prior permission is prohibited.

The contents of this manual are subject to change without prior notice.

Basic Package

■ P-01J Handset (With Warranty)

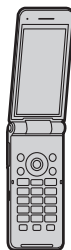

■ Desktop Holder P56

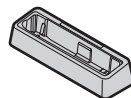

■ Quick Start Guide (Japanese version)



■ Back Cover P64



■ Battery Pack P33



Optional items (option) compatible with this mobile phone can be viewed and purchased at the online docomo Shop.

<https://www.mydocomo.com/onlineshop/options/index.html> (In Japanese only)

Contents/Precautions

Contents

Contents/Precautions	1
Contents	1
Using This Mobile Phone	3
Precautions (ALWAYS FOLLOW THESE DIRECTIONS)	4
Handling Precautions	14
Waterproof/Dust-proof Performance	19
Before Using	25
Part Names and Functions	25
One-push Open	27
Basic Operation	28
docomo nano UIM Card	35
Battery Pack	37
Charging	38
Turning Power ON/OFF	40
Character Entry	41
Initial Setting	44
Shortcut	45
Multitask	46
Call	47
Making a Call	47
Receiving a Call	49
Operations During a Call	50
Redial/Call History	51
Record Message/Voice Memo	52
Call Log/Call Settings	53
Phonebook	55
Mail/Web Browser	59
docomo mail	59
SMS	61
Web Browser	63

Camera	66
Precautions for Use	66
Shooting Still Images	68
Shooting Videos	68
Setting for Shooting	69
Barcode Reader	69
Tools/Applications	71
Mimamori Mail	71
1Seg	73
Music	75
Osaifu-Keitai	78
i-concier	80
P-SQUARE	80
i-channel	81
Map	81
Calculator	82
Alarm	82
Schedule	83
Memo	85
LINE	86
Pedometer	87
Voice Recorder	88
World Clock	89
Timer	89
Stop Watch	90
ToruCa	90
K-tai Data Transfer	91
SD Card Backup	91
Data Security Service	93
Instruction Manual	93

Settings	94
Screen/Display	94
Sound/Vibrate/Manner	95
Backlight/Illumination	96
Language/Input	97
Clock	98
Lock/Security	99
Battery	102
External Connection	102
Network	106
docomo Service	107
Other Settings	108
Data Management	111
Handset Memory (Internal Storage)	111
microSD Card (External Storage)	111
Operating Files	113
PC Connection	114
Data Communication	116
Infrared Communication	116
Bluetooth Communication	118
Safety/Security Service	121
Disaster Message Board	121
Disaster Voice Messaging	121
Early Warning "Area Mail"	122
Anshin Mode	123
International	124
Outline of International Roaming (WORLD WING)	124
Available Services Overseas	124
Before Use Overseas	125
Settings for Use Overseas	125
Making/Receiving a Call in Your Country of Stay	126
Setting International Roaming	128
Confirmation after Returning Home	129



Appendix/Index	130
Menu List	130
Troubleshooting (FAQ)	133
Warranty and After-sales Service	139
Software Update	141
Main Specifications	145
Specific Absorption Rate (SAR) of Mobile Phones	148
European RF Exposure Information	149
CE Declaration of Conformity	149
FCC Notice	150
FCC RF Exposure Information	150
Important Safety Information	151
Export Administration Regulations	151
Intellectual Property Rights	152
SIM Unlock	154
Index	155
Remember Your Manners when Using Your Mobile Phone!	160

Using This Mobile Phone

- This mobile phone is compatible with LTE, W-CDMA and wireless LAN systems.
- Because this mobile phone uses radio waves, you cannot use it in places where the radio waves do not reach such as inside tunnels, basements and buildings, where the radio waves are weak even outdoors, out of LTE service area or FOMA service area. You might not be able to operate this mobile phone even when you are in a place with a fine view such as on upper floors of a high-rise building or apartment. Note that you may experience interruption of calls even when the four-bar antenna mark is displayed indicating a strong radio wave and you are not moving.
- Since this mobile phone uses radio waves as the medium of telecommunication, calls may be tapped by a third party. However, the LTE and W-CDMA systems automatically support tapping prevention, so your conversation will be incomprehensible to the third party, because it is recognized as mere noise.
- The mobile phones change your voice into digital signals and send them to the other party. In places where the radio waves are weak, the digital signals may not be converted correctly, and in such a case, the voice may sound different from the actual one.
- This mobile phone supports FOMA Plus-Area and FOMA High-Speed Area.
- Although the display was created using highly advanced technology, it is possible that some pixels might not light, or that some pixels light continuously. Please be aware that this is a characteristic of the display, and does not indicate a malfunction.
- You are advised to separately note information (such as phonebook, schedule, memos, record messages, voice memos) stored in this mobile phone or save the information to external memory devices such as microSD cards and PCs periodically. Note that we cannot be held responsible for the unlikely event of loss of the stored content due to a malfunction, repair, change of your model, or other mishandling of this mobile phone.
- You can use only docomo nano UIM cards in this mobile phone. If you have a docomo mini UIM card, docomo UIM card, or FOMA card, take it to a docomo Shop to have it replaced.
- Note that we do not guarantee operation of commercially available optional items.
- As with PC applications, some applications or sites you have installed or accessed in this mobile phone may pose problems: unstable operation of your mobile phone, unauthorized distribution and use of your location and personal information stored in the mobile phone. Therefore, you need to thoroughly check the source and behaviors of applications or sites before use.
- When the available space on the microSD card or this mobile phone is insufficient, apps in use may not work properly. In this case, delete unnecessary saved data.
- This mobile phone is not compatible with i-mode site (program) and i- α ppli.
- Providers other than sp-mode, mopera U and business mopera Internet are not supported.
-  Profile" to check your phone number (Own number).
- Public mode (drive mode) is not available for this mobile phone.
- Operation sounds such as shutter sound of the camera, etc. are emitted from this mobile phone even in Silent mode in which phone ringtone, touch tones and notification ringtone are muted.
- This mobile phone is designed to perform communication automatically for some features such as data synchronization, check for the latest software version and maintaining a connection with the server. Communication of a massive amount of data such as application download and video watching will incur expensive packet communication fees, so we strongly recommend subscription to the packet pack/flat-rate packet service.
- Your use of certain applications and services might incur packet communication fees, even when using Wi-Fi communication.
- Subscription to the packet pack/flat-rate packet services is strongly recommended to use tethering.
- Software on this mobile phone can be updated to up-to-date status. (See page 141)
- See page 110 for details on software version of this mobile phone.
- Keep the mobile phone secure in case it is lost by setting the Screen lock. (See page 100)
- If you lose the mobile phone, change the passwords for all accounts, such as social networking service, using a computer, to prevent others from accessing them.
- Follow the on-screen instructions if a user agreement is displayed.
- Apps and their service contents are subject to change without prior notice.
- For details on usage fees etc., refer to the DOCOMO website.

Precautions (ALWAYS FOLLOW THESE DIRECTIONS)

- Before using this mobile phone, read these safety precautions carefully so that you can use it correctly.
- Be sure to observe these safety precautions to prevent you or those around you from inflicting injury and to avoid unnecessary damage to property.
- The symbols below indicate the levels of danger or damage that can be caused if the particular precautions are not observed and equipment is not used properly.







	Danger	This symbol indicates that incorrect handling will almost certainly cause death or serious injury (*1).
	Warning	This symbol indicates that incorrect handling poses a risk of causing death or serious injury (*1).
	Caution	This symbol indicates that incorrect handling poses a risk of causing a slight injury (*2) or damage to the product or property (*3).

*1 serious injury: Indicates an injury that leaves the injured with complications including loss of sight, injuries, burns (high and low temperature), electrocution, broken bones, addiction, etc., and that requires hospitalization or long term hospital visits for treatment.

*2 slight injury: Indicates injuries, burns (high and low temperature), electrocution, etc. that do not require hospitalization or long term hospital visits for treatment.

*3 damage to the product or property: Indicates consequential damage relating to dwellings, household goods, domestic animals, pets, etc.

■ The following symbols show specific directions:

	Denotes actions prohibited to do.
Don't	
	Denotes not to disassemble the mobile phone.
Do not disassemble	
	Denotes not to use where the equipment may get wet, and avoid get it wet.
Avoid Water	
	Denotes not to touch with wet hands.
Not wet hands	
	Denotes mandatory instructions (matters that must be complied with).
Do	
	Denotes to pull the power plug out of an outlet.
Pull the power plug out	

■ **"Precautions" are divided into the following seven sections:**

General precautions for this mobile phone, batteries, adapters, desktop holder, and docomo nano UIM card	P.5
Precautions for this mobile phone	P.7
Precautions for batteries	P.9
Precautions for adapters and desktop holder	P.10
Precautions for docomo nano UIM card	P.12
Notes on using near electronic medical equipment	P.12
List of materials used	P.13

General precautions for this mobile phone, batteries, adapters, desktop holder, and docomo nano UIM card



Danger



Don't

Do not use, store, or leave this mobile phone or its accessories in places with a high temperature or where heat can be easily trapped (such as near fire, near heating appliances, inside a kotatsu, under a comforter, or near other furniture with heating elements, in places exposed to direct sunlight, or in cars heated by the sun).
Fire, burns, injury or electric shock may result.



Don't

Do not place this mobile phone or its accessories inside cooking appliances such as microwave ovens or IH cooking heater, or high-pressure containers such as pressure vessel.
Fire, burns, injury or electric shock may result.



Don't

Do not pour sand, soil or mud on this mobile phone or place this mobile phone directly on sand, soil or mud. Avoid touching this mobile phone with a hand covered with sand, etc.
Fire, burns, injury or electric shock may result.
Refer to the following waterproof/dust-proof performance.
⇒ See page 19 "Waterproof/Dust-proof Performance".



Don't

Do not charge the battery in wet conditions with liquid such as water (drinking water, sweat, seawater, pet urine etc.)
Fire, burns, injury or electric shock may result.
Refer to the following waterproof performance.
⇒ See page 19 "Waterproof/Dust-proof Performance".



Don't

Do not apply strong pressure to this mobile phone or bend it. Be especially careful when carrying it inside the pockets of your clothing not to hit it against objects or get it caught between objects.

This can cause fire, burns, injuries, etc., due to ignition, rupturing, overheating, and leakage from the battery.

※ Examples of things you should be careful of

- Sitting or squatting while this mobile phone is in the pocket of trousers or a skirt
- Getting caught in car doors and other doors while in a jacket or coat pocket
- Getting pressed down on while on a soft surface such as a sofa, bed, or mattress, or while on a floor



Do not disassemble

Do not attempt to disassemble or remodel this mobile phone or its accessories.

Fire, burns, injury or electric shock may result.



Avoid Water

Do not allow this mobile phone or its accessories to get wet either from liquids such as water (drinking water, sweat, seawater, pet urine etc.).

Fire, burns, injury or electric shock may result.
Refer to the following waterproof performance.

⇒ See page 19 "Waterproof/Dust-proof Performance".



Avoid Water

Do not allow liquids such as water (drinking water, sweat, seawater, pet urine etc.) to seep in the charging terminal or connector terminal.

Fire, burns, injury or electric shock may result.
Refer to the following waterproof performance.

⇒ See page 19 "Waterproof/Dust-proof Performance".



Do

Use the optional items specified by NTT DOCOMO, INC.

Fire, burns, injury or electric shock may result.



Warning



Don't

Do not subject this mobile phone or accessories to severe force, shocks or, vibration for example by dropping, stepping on, or throwing them.

Fire, burns, injury or electric shock may result.



Don't

Do not allow electrically conductive foreign objects (such as metal pieces or pencil leads) to come into contact with this mobile phone's charging terminal or connector terminal, or allow dust to enter these terminals.

Fire, burns, injury or electric shock may result.



Don't

Do not cover or wrap this mobile phone or its accessories with a cushion, etc. while it is being used or recharged.

Fire or burns may result.



Do

If charging is not completed after the specified charging time, stop charging.

Overcharging the battery may cause fire, burns or injury.



Do

Before entering a gas station or other places where flammable gases or dust are generated, be absolutely sure to turn off this mobile phone and stop charging if it is being charged.

Using Osaifu-Keitai with this mobile phone at the place where there is a possibility of flammable gases being generated may cause explosion or fire.

Use the Osaifu-Keitai with this mobile phone turned off when you are near a gas station. (When Osaifu-Keitai is lock, release the lock, and then turn off the power.)



Do

If odor, abnormal noise, smoke generation, overheat, discoloration, or deformation is detected during use, battery charge, or storage, immediately follow the instructions below:

- Pull the power plug out of the outlet or accessory socket.
- Turn off the power of this mobile phone.
- Remove the battery pack from this mobile phone.

Failure to follow the above instructions may cause fire, burns, injury or electric shock.



Caution



Don't

Do not use damaged mobile phone.

Fire, burns or injury may result.



Don't

Do not place this mobile phone or accessories on unstable locations such as wobbly tables or slanted locations. Especially note while vibrator is set.

They may fall off and cause injury.



Don't

Do not use or store in humid or dusty places, or in high temperature environments.

Fire, burns, or electric shock may result.

Refer to the following waterproof/dust-proof performance.

⇒ See page 19 "Waterproof/Dust-proof Performance".



Don't

Children using this mobile phone should be instructed in proper operation by parent's. Make sure they use the product correctly.

Otherwise, injury may result.



Don't

Keep out of the reach of babies and infants.

Accidental swallowing, injury or electric shock may result.



Do

Take care that the temperature rises when this mobile phone is used for a long time or is being charged. Be careful to avoid unintentional and prolonged contact with this mobile phone, which may occur if you fall asleep, for example.

If you use Apps, have a call, perform data communication, watch TV programs, play moving pictures and so on for a prolonged period of time, or when this mobile phone is being charged, the temperature of this mobile phone, battery pack or adapter may rise. If you keep direct contact with high-temperature parts, redness, itching, a rash or low-temperature skin burns may result depending on the state of your physical condition or constitution.

Precautions for this mobile phone

Danger



Don't

Do not throw this mobile phone into fire or apply heat.

Otherwise, the battery pack may ignite, burst or overheat and its electrolyte may leak, causing fire, burns or injury.



Don't

Do not use excessive force, for example by piercing it with nails (or any sharp objects), hitting it with a hammer (or any hard objects), or stepping on it.

Otherwise, the battery pack may ignite, burst or overheat and its electrolyte may leak, causing fire, burns or injury.



Do

If the substance inside this mobile phone gets into your eyes or mouth, rinse with clean water and receive medical care from a doctor immediately.

The substance inside this mobile phone may cause loss of sight or poor health.

Warning



Don't

Do not directly point the infrared data port at someone's eyes during transmission.

Doing so may harm the person's eyes.



Don't

While using infrared communication, do not point this mobile phone's infrared data port at a home electrical appliance which is equipped with an infrared device.

The infrared device may malfunction, and possibly cause an accident.



Don't

Do not look at a flashing screen for a prolonged period.

Convulsion or loss of consciousness may result.



Don't

Do not allow liquids such as water (drinking water, sweat, seawater, pet urine etc.), or foreign materials such as metal pieces or flammable materials to get into the docomo nano UIM card or microSD card insert part of this mobile phone. Do not mistake the insertion location and direction of the docomo nano UIM card or microSD memory card.

Fire, burns, injury or electric shock may result.



Don't

Do not expose the camera lens to direct sunlight for a prolonged period.

The light-gathering capabilities of the lens may cause fire, burns, injury, etc.



Do

Turn off this mobile phone or set Airplane mode, when you board an airplane.

For use restriction on an airplane, make sure that you comply with their regulations.

Engaging in any prohibited acts such as using this mobile phone on an airplane is punishable by law.



Do

For use in hospitals, make sure that you comply with their regulations.

Turn off this mobile phone in places where use is prohibited. Otherwise, the electronic devices and electronic medical equipment may be adversely affected.



Do

When you talk by setting handsfree, ringtone is sounding at loud volume or during standby, keep this mobile phone away from your ear. And, when connecting the earphone/microphone, etc. to this mobile phone and play a game, video or music, etc. adjust the volume moderately.

This mobile phone can output loud sounds when set to handsfree for talking. Even when on standby, the ringtone or alarm tones may sound suddenly. Listening to loud sounds over long periods can lead to ear problems such as hearing difficulties. Furthermore, if the volume is too loud, you may have difficulty hearing ambient sounds, which in turn can lead to accidents.



Do

For those with weak heart conditions, the vibrator and ring volume must be adjusted carefully.

Otherwise, the functions may adversely affect your heart.



Do

If you are using an electronic medical device or other type of device, check with its manufacturer or vendor as to whether it will be affected by the signals from this mobile phone.

This mobile phone may adversely affect the device.



Do

Turn off this mobile phone when near electronic devices using high-precision control or weak signals.

This mobile phone may cause the electronic devices to malfunction and have other adverse effects.

※Electronic devices that may be affected:

Hearing aids, implanted cardiac pacemakers, implanted defibrillators, other electronic medical equipment and other automatically controlled devices. If you use an implanted cardiac pacemaker, implanted defibrillator or any other electronic medical equipment, consult the manufacturer or retailer of the device for advice regarding possible effects from the radio waves.



Do

If the display part or camera lens is broken, be careful about broken acrylic resin or the exposed interior of this mobile phone.

If you mistakenly touch broken or exposed parts, it may cause burns, injuries or electric shocks, etc.



Caution



Don't

Do not swing around this mobile phone by its strap or other parts.

You may hit yourself, others, or the surrounding objects, possibly causing injury or other accidents.



Don't

When using the motion sensor, ensure that you check around you for safety, securely take hold of your mobile phone, and do not swing more than necessitated.

Otherwise, injury or other accidents may result.



Don't

If the display part is accidentally broken and such as internal substance leaks out, do not make the substance contact with your skin of face or hands, clothes, etc.

Loss of sight or skin problems may result.

If the substance gets into your eyes or mouth or comes into contact with your skin or clothes, rinse with clean water immediately. And if it gets into your eyes or mouth, rinse with clean water and seek medical care immediately.



Don't

Do not apply more force than is necessary when removing the back cover.

The back cover is damaged, it may cause injured.



Don't

Do not pinch your part of a body such as a finger when attaching the back cover.

Otherwise, injury may result.



Don't

Do not use this mobile phone with the back cover left removed.

Burns, injury or electric shock may result.



Don't

Do not open the mobile phone by pressing the one-push open button near persons or things around you or near your face.

You may hit yourself, others, or the surrounding objects, it may cause injury.



Do

Before using this mobile phone inside a car, check with its manufacturer or dealer whether the signals from this mobile phone will have any adverse effects.

In some vehicle models, the signals may adversely affect the electronic devices inside the vehicle. Such cases are rare. However, if this happens, stop using this mobile phone immediately.



Do

If you develop skin problems, stop using this mobile phone immediately, and then seek medical attention. Itching, rash or eczema may be caused depending on your physical conditions or predisposition.

Refer to the following material of each part.

⇒ See page 13 "List of materials used".



Do

Be careful not to pinch your finger and other body parts when you close or open this mobile phone.

Otherwise, injury may result.



Do

Magnets are used in the speakers and receiver parts of this mobile phone, so ensure that sharp metal objects (box cutter blades, staples, needles, etc.) are not attached.

Objects of this sort can cause injury.



Do

View the display in a sufficiently light place keeping a certain distance from your eyes.

Watching the display in the dark or watching too close may cause reduced visual acuity, etc.

Precautions for batteries



Danger



Don't

Do not allow metal pieces (neckless or hairpins, etc.) or electrically conductive foreign objects to come in contact with this mobile phone's connector terminal. Also do not carry or store the battery pack together with such items. Otherwise, the battery pack may ignite, burst or overheat and its electrolyte may leak, causing fire, burns or injury.



Don't

If the battery pack cannot be attached easily, do not force it into place. Furthermore, if you have difficulty removing the battery pack from this mobile phone, do not try to forcefully remove it.

Otherwise, the battery pack may ignite, burst or overheat and its electrolyte may leak, causing fire, burns or injury.

Refer to the following for inserting and removing the battery pack.

⇒ See page 37 "Inserting/Removing of Battery Pack".



Don't

Do not throw the battery into fire or apply heat.

Otherwise, the battery pack may ignite, burst or overheat and its electrolyte may leak, causing fire, burns or injury.



Don't

Do not use excessive force, for example by piercing it with nails (or any sharp objects), hitting it with a hammer (or any hard objects), or stepping on it.

Otherwise, the battery pack may ignite, burst or overheat and its electrolyte may leak, causing fire, burns or injury.



Do

When attaching the battery pack in this mobile phone, check that it is facing the right direction.

If the battery pack is inserted in the wrong direction, the battery pack may ignite, burst or overheat and its electrolyte may leak, causing fire, burns or injury.

Refer to the following for inserting the battery pack.

⇒ See page 37 "Inserting/Removing of Battery Pack".



Do

If the internal substance of the battery pack gets into your eyes, do not rub them. Flush your eyes with clean water and seek medical attention immediately.
The internal substance of the battery pack may cause loss of sight.



Warning



Don't

Stop using this mobile phone if it exhibits as odors, overheating, discoloration, or deformation.
Otherwise, the battery pack may ignite, burst or overheat and its electrolyte may leak, causing fire, burns or injury.



Do

Immediately stop using this mobile phone and keep it away from fire if there is leakage of substances, etc., from inside the battery pack or it emits an odor.
The leaked battery fluid may ignite, causing fire or burst.



Do

Be careful that your pets do not bite into the battery pack.
Otherwise, the battery pack may ignite, burst or overheat and its electrolyte may leak, causing fire, burns or injury.



Caution



Don't

If the internal substance of the battery pack has leaked out, do not allow it to come into contact with the skin on your face, hands or any other part of your body.
Loss of sight or skin problems may result. If the substance gets into your eyes or mouth or comes into contact with your skin or clothes, rinse with clean water immediately. And if it gets into your eyes or mouth, rinse with clean water and seek medical care immediately.



Don't

Do not dispose of the depleted battery with other waste.
Ignition of the battery may cause fire, burns or injury. Environmental damage may also be caused. After insulating the battery terminals with tape, take the unneeded battery to a handling counter such as a docomo Shop or dispose of it in accordance with local waste disposal regulations.



Don't

Do not use or attempt to charge a wet battery.
Otherwise, the battery pack may ignite, burst or overheat and its electrolyte may leak, causing fire, burns or injury.

Precautions for adapters and desktop holder



Warning



Don't

Do not use the adapter if its cord has been damaged.
Fire, burns or electric shock may result.



Don't

Do not use the adapter and desktop holder in humid places such as a bathroom.
Fire, burns or electric shock may result.



Don't

The DC adapter is for use only in a negative (-) grounded vehicle. Do not use it in a positive (+) grounded vehicle.
Fire, burns or electric shock may result.



Don't

If a thunderstorm is nearby, do not touch the adapter.
Otherwise, you may receive an electric shock.



Don't

Never short-circuit the charging terminal when the adapter is plugged into the power outlet or accessory socket. Also, never touch the charging terminal with fingers or other bare skin.

Fire, burns or electric shock may result.



Don't

Do not place heavy objects on the cord of the adapter and do not use unnecessary force, for example by pulling the cord.

Fire, burns or electric shock may result.



Don't

When plugging the AC adapter into the power outlet, or when unplugging it from the outlet, do not allow metal straps or other metal objects to come in contact with it.

Fire, burns or electric shock may result.



Don't

Do not use a travel converter with the AC adapter.

Ignition, overheating or electric shock may result.



Don't

Do not apply excessive force to the connecting part with this mobile phone connected to the adapter.

Fire, burns, injury or electric shock may result.



Not wet hands

Do not touch the adapter cord, charging terminal, power plug, or desktop holder with wet hands.

Fire, burns or electric shock may result.



Do

Use the adapter with the specified power supply and voltage.

When charging this mobile phone overseas, use the AC adapter available for use overseas to charge this mobile phone.

Using the adapter with an incorrect power supply or voltage may cause fire, burns or electric shocks.

AC adapter: 100 V AC

[Connect only to household AC outlet]

AC adapter available for use overseas: 100 V to 240 V AC

[Connect only to household AC outlet]

DC adapter: 12/24 V DC [For negative (-) grounded vehicles only]



Do

If the DC adapter's fuse blows, replace it only with the specified fuse.

Use of any fuse other than the specified one may cause fire, burns or electric shock.

For the specified fuse, refer to each instruction manual.



Do

Keep the power plugs dust-free.

Use of a power plug with dust on it may cause fire, burns or electric shock.



Do

When plugging the adapter into the power outlet or accessory socket, plug it in securely.

Failure to plug it in securely may cause fire, burns or electric shock.



Do

When unplugging the power plug from the power outlet or accessory socket, do not use unnecessary force, for example by pulling the adapter cord. Take hold of the adapter to unplug it.

Pulling the adapter cord may cause damage to it. Fire, burns or electric shock may result.



Do

When inserting or pulling the adapter into or out of this mobile phone, do not use unnecessary force, for example by pulling the cord. Insert or pull out the adapter straight into or out from the connector terminal.

Failure to insert or pulling the adapter correctly may cause fire, burns, injury or electric shock.



Do

Immediately discontinue use if the charging terminal is bent or deformed, and do not use again.

A short-circuit of the charging terminal may cause fire, burns, injury or electric shock.



Pull the power plug out

When you do not intend to use the adapter, disconnect the power plug of the adapter from the power outlet or accessory socket.

Leaving the plug plugged in may cause fire, burns or electric shock.



Pull the power plug out

If liquids such as water (drinking water, sweat, seawater, pet urine etc.) get in the adapter, immediately unplug the power cord from the outlet or accessory socket.

Fire, burns or electric shock may result.



Pull the power plug out

Before cleaning, pull the power plug out of the outlet or accessory socket.

Otherwise, fire, burns or electric shock may result.



Caution



Don't

Do not touch the adapter for a long time when the adapter is plugged into the power outlet or accessory socket.

Otherwise, burns may result.

Precautions for docomo nano UIM card



Caution



Do

Be careful not to scratch your finger and other body parts at the cut surface when handling the docomo nano UIM card.

Otherwise, injury may result.

Notes on using near electronic medical equipment



Warning



Do

If you use electronic medical equipment such as an implanted cardiac pacemaker or implanted defibrillator, use this mobile phone 15 cm or more away from an implanted cardiac pacemaker or implanted defibrillator.

This mobile phone's signals may adversely affect the operation of electronic medical equipment.



Do

Patients using electronic medical equipment other than implanted cardiac pacemakers or implanted defibrillators (outside medical establishments for treatment at home, etc.) should check the influence of radio waves upon the equipment by consulting its manufacturer.

This mobile phone's signals may adversely affect the operation of electronic medical equipment.



Do

If this mobile phone has a chance of coming within 15 cm of other persons, such as when you are in an area where you cannot move freely, switch this mobile phone to a state in which it does not emit radio waves (such as by switching it to Airplane mode or turning the power off).

A person nearby might be using an electronic medical device such as an implanted cardiac pacemaker or implanted defibrillator. This mobile phone's signals may adversely affect the operation of electronic medical equipment.



Do

When using this mobile phone within a medical institution, follow the instructions of that medical institution.

This mobile phone's signals may adversely affect the operation of electronic medical equipment.

List of materials used

■ P-01J Handset/Back Cover P64/Battery Pack P33

Where it is used		Material/Finishing
Antenna plate	Battery surface	ABS
Outer casing	Display surface, Battery surface	PC/UV coating
Connector terminal		Stainless steel/nickel plating, tin plating
Connector terminal cover	Fitting pin area	Polyester series elastomer
	Packing	Silicon rubber
	Body	PC/UV coating
Panel of camera lens area, Display panel, Sub-display panel		PMMA/hard coating
Charging terminal		Brass/nickel plating, nickel palladium plating, gold plating

Where it is used		Material/Finishing
Key area of numeric key surface, Sheet area, Projection portion		Acrylic urethane
Battery compartment surface		Glass epoxy/gold plating
Battery terminal	Resin part	LCP
	Terminal area	Titanium copper alloy/nickel plating, gold plating
Battery terminal surrounding part, Manner key (Side key)		ABS
Battery pack	Resin part	PC
	Submerge decision seal	PET
	Terminal area	Glass epoxy/nickel plating, gold plating
	Label	PET/UV coating
docomo nano UIM card tray		POM
Screw		Iron/Triad chromate
Hinge area	Center area of display surface, Hinge support area, Both ends area	PC/UV coating
	Center area of sub-display surface	ABS/UV coating
Label (Battery compartment surface)		PET
Back cover	Packing	Silicon rubber
	Body	PC/UV coating
One-push open button		PC
microSD card insert part	Metal part	Stainless steel/nickel plating
	Resin part	LCP

■ Desktop Holder P56

Where it is used	Material/Finishing
Outer casing	ABS
Connector terminal	Stainless steel/nickel plating, tin plating
Cushion	Urethane
Charging terminal	Phosphor bronze/nickel plating, gold plating
Label	PP synthetic paper/PET
Lever	POM

Handling Precautions

General notes

■ **The P-01J is waterproof/dust-proof, however, do not allow liquids such as water (drinking water, sweat, seawater, pet urine etc.) to seep or foreign matter such as dust to get in the inside of this mobile phone, or do not allow accessories and optional items to get wet or dusty.**

The battery, adapter, desktop holder, and docomo nano UIM card are not waterproofed/dust-proofed. Do not use them in environments high in humidity, such as in bathrooms, and do not allow them to get wet from rain. Furthermore, if carrying them against your body, they may become moist due to perspiration and the internal parts may become corroded, causing malfunction. If the parts are found to have been damaged due to exposure to liquids, repairs will not be covered by the guarantee. For repairs, refer to "Malfunction, Repair" on the back cover or contact a repair counter specified by DOCOMO.

■ **Use a dry soft cloth such as the one for cleaning glasses to clean the equipment.**

- The display may be scratched if it is rubbed hard with a dry cloth.
- Stains may result from droplets of water or dirt if they are left on the display.
- Do not use alcohol, thinner, benzene, detergent or other solvents for cleaning, otherwise the printing may be removed or discoloration may result.

■ **Occasionally clean the terminals to make sure they are clean when used.**

If the terminals, etc., are used while dirty, correct operation may not be possible. Take care not to damage the terminals when cleaning them.

■ **Do not place this mobile phone near an air conditioner outlets.**

Condensation may form due to rapid changes in temperature, and this may corrode internal parts and cause malfunction.

■ **Do not apply excessive force onto this mobile phone and battery pack.**

If you put this mobile phone in a bag along with many other articles or sit with this mobile phone in a clothes pocket, the display, internal circuitry and the battery pack could be damaged or malfunction.

Also, if an external device is left connected to the connector terminal, the connector could be damaged, or malfunction.

■ **Use only optional items specified by NTT docomo.**

Using other than specified optional items can cause damage or malfunction.

■ **Carefully read each instruction manual attached to optional items that support this mobile phone.**

■ **Do not drop or subject it to strong impacts.**

Malfunction or damage may result.

Notes on handling this mobile phone

■ **Do not press strongly on the display or scratch it.**

Doing so might cause damage to the part, resulting in trouble or malfunction.

■ **Avoid using in extremely high or low temperatures.**

This mobile phone should be used within a temperature range of 5° C to 35° C and a humidity range of 45% to 85%.

■ **If this mobile phone is operated near a land-line phone, television set, radio or other devices in use, it may adversely affect the devices.**

Operate this mobile phone as far away from these devices as possible.

■ **Data you have registered in this mobile phone should be backed up to a microSD card, computer, or to the cloud, or a note should be taken of the data.**

We take no responsibility for any loss of the stored data items.

■ **Do not insert an external device to the connector terminal at a slant when connecting, and do not pull it out when it is inserted.**

Malfunction or damage may result.

■ **Make sure that nothing, such as a strap, gets caught between the parts of this mobile phone when you close it.**

Otherwise, malfunction or damage may result.

■ **This mobile phone becomes warm during use or charging but this is normal. Use this mobile phone as it is.**

■ **Do not leave the lens of the camera in places exposed to direct sunlight.**

Pixels may be discolored or burns may result.

■ **When using this mobile phone, ensure that you shut the cover for the connector terminal.**

Liquids such as water (drinking water, sweat, seawater, pet urine etc.) or foreign matter such as dust might enter into this mobile phone, causing malfunction.

■ **Do not use this mobile phone with the back cover left removed.**

The battery pack might come out, or malfunction or damage may result.

■ **Do not apply an excessively thick sticker onto the surfaces of the display or keys.**

If the label or sticker gets caught in this mobile phone when you close or open this mobile phone, malfunction, damage or problems with operation may be caused.

■ **While you are using the microSD card, never take it off or turn off the power of this mobile phone.**

Data may be erased or malfunction may result.

■ **Do not place magnetic cards or magnetic substances near this mobile phone or between phone parts.**

Magnetic data on cash cards, credit cards, telephone cards and floppy disks, etc. may be deleted. Problems with operation may result if items with strong magnetic fields are brought close to this mobile phone.

Notes on handling batteries

■ **Charge the battery in a place with an appropriate ambient temperature of 5° C to 35° C.**

■ **The usable time of the battery differs depending on the usage environment or its remaining life.**

■ **The battery pack is considered a consumable and is therefore not covered by the guarantee.**

Depending on how the battery pack is used, there may be some swelling of the battery pack as it approaches the end of its service life.

It is time to replace the battery pack if the duration it can be used reduces noticeably even after fully recharging it or if it swells. For battery pack replacement, refer to "Malfunction, Repair" on the back cover or contact a repair counter specified by DOCOMO.

■ **When storing the battery pack, do not store in the following conditions as this can reduce the performance and life of the battery pack.**

- Storage in a fully charged state (the state immediately after charging is completed)
- Storage with no battery power left (the state you cannot turn on the power of this mobile phone due to battery drain)

The optimal charge level for storage are the battery icon to show two bars, or about 40%.

- **Check the description on the label of the battery pack for the type of battery.**

Description: Li-ion 00

Battery type: Lithium-ion battery

Notes on handling adapters and desktop holder

- **Charge the battery in a place with an appropriate ambient temperature of 5 °C to 35 °C.**
- **Charge the battery where:**
 - There is very little humidity, vibration, and dust.
 - There are no land-line phones, television sets or radios nearby.
- **While you are charging, the adapter may become warm. This is not a malfunction, so you can keep on using.**
- **Do not use the DC adapter for charging the battery when the car engine is not running.**

The car battery could go flat.
- **When using the power outlet having the disengaging prevention mechanism, observe the instructions given in that instruction manual.**
- **Do not give a strong shock. Also, do not deform the charging terminal.**

Malfunction may result.

Notes on handling the docomo nano UIM card

- **Do not apply more force than is necessary when installing or removing the docomo nano UIM card.**
- **The warranty does not cover damage caused by inserting the docomo nano UIM card into some other types of IC card reader/writer.**
- **Occasionally clean the IC parts to make sure they are clean when used.**

If the IC parts are used while dirty, correct operation may not be possible.
- **Use a dry soft cloth such as the one for cleaning glasses to clean the equipment.**

- **Data you have registered in the docomo nano UIM card should be backed up to a microSD card, computer, or to the cloud, or a note should be taken of the data.**

We take no responsibility for any loss of the stored data items.

- **For the environmental protection, bring unneeded docomo nano UIM card to a handling counter such as a docomo Shop.**
- **Do not damage, carelessly touch, or short-circuit the IC.**

Data might be lost or malfunction may result.
- **Do not drop the docomo nano UIM card or subject it to strong impacts.**

Malfunction may result.
- **Do not bend the docomo nano UIM card or place something heavy on it.**

Malfunction may result.
- **Into this mobile phone, do not insert the docomo nano UIM card with a label or sticker pasted.**

Malfunction may result.

Notes on using Bluetooth® function

- **This mobile phone supports the security function that meets the Bluetooth Specification, to secure Bluetooth communication. However, the security may not be sufficient depending on the settings. Take care of the security for communication when using the Bluetooth function.**
- **Note that even if any leak of data or information occurs while making connection using the Bluetooth function, we take no responsibility.**

Radio frequencies

The radio frequencies for the Bluetooth function of this mobile phone are as follows:

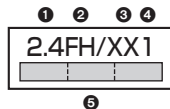

- 1: 2.4: Indicates radio facilities that use 2400 MHz frequencies.
- 2: FH: Indicates modulation is the FH-SS system.
- 3: XX: Indicates modulation is of a system other than the above.
- 4: 1: Indicates that an estimated interference distance is 10 meters or less.
- 5: : Indicates that all radio frequencies 2400 MHz through 2483.5 MHz are used, and that the frequencies for mobile object identifiers shall not be avoided.

To use on airplane, confirm with airline company in advance.

Use of Bluetooth may be prohibited in some countries. Please confirm laws and regulations applicable in the country/region before use.

Cautions on Using Bluetooth Devices

Bluetooth operates at radio frequencies assigned to the in-house radio stations for mobile object identifiers that have to be licensed and are used in production lines of a factory, specific unlicensed low power radio stations, and amateur radio stations (hereafter, referred to “another radio station”) in addition to scientific, medical, industrial devices, or home electric appliances such as microwave ovens.

1. Before using this mobile phone, make sure that “another radio station” is not operating nearby.
2. If radio interference between this mobile phone and “another radio station” occurs, move immediately to another place or turn off power to avoid interference.
3. For further details, contact “docomo Information Center” on the last page.

Notes on handling Wireless LAN (WLAN)

Wireless LAN (WLAN) has an advantage of any-place LAN connectivity within the radio wave range as it establishes communication via radio wave. At the same time, however, you have a risk that malicious third party may break into the network and steal communication contents without security measures. It is recommended to take security measures at your discretion and responsibility.

Wireless LAN

Do not use Wireless LAN in a place where magnetized by electric product, AV, OA equipment, etc. or where electromagnetic wave is generated.

- If magnetism or electrostatic noise affects this mobile phone, noise may be increased or communication may not be available (especially when using microwave oven, it may affect this mobile phone).
- Using near TV or radio may cause poor reception or TV screen may be disturbed.
- When multiple wireless LAN access points exist near your mobile phone and they use the same channel, search may not be performed correctly.

Radio frequencies

The radio frequencies for WLAN devices are written on battery compartment of this mobile phone. Label description are as follows:

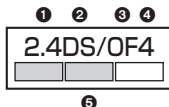

- 1 2.4: Indicates radio facilities that use 2400 MHz frequencies.
- 2 DS: Indicates modulation is the DS-SS system.
- 3 OF: Indicates modulation is the OFDM system.
- 4 4: Indicates that an estimated interference distance is 40 meters or less.
- 5 : Indicates that radio frequencies 2400 MHz through 2470.75 MHz are used, and that the frequencies for mobile object identifiers shall be avoided.

The Wi-Fi LAN channels available on this mobile phone are 1 to 11. You will be unable to connect to access points using other channels.

Available channels vary depending on countries.

To use on airplane, confirm with airline company in advance.

Use of wireless LAN may be prohibited in some countries. Please confirm laws and regulations applicable in the country/region before use.

Cautions on Using 2.4 GHz Devices

The bandwidth of the WLAN devices is assigned to the in-plant radio stations for identification of mobile objects used in production lines of a factory (a license is required), specified low power radio stations (a license is not required), or amateur radio stations (a license is required), in addition to home electric appliances such as a microwave oven, industrial/scientific/medical devices.

1. Before using this device, confirm that in-plant radio stations for identification of mobile objects, specified low power radio stations or amateur radio stations are not in operation in your neighborhood.
2. If this device generates harmful radio wave interference against in-plant radio stations for identification of mobile objects, immediately change the radio frequency or stop using wireless LAN function, and contact "docomo Information Center" on the last page, then consult about treatment for prevention of the interference (for example, installation of partitions etc.).
3. If this device generates harmful radio wave interference against in-plant radio stations for identification of mobile objects or amateur radio stations, or if any trouble occurs, contact "docomo Information Center" on the last page.

Notes on handling the FeliCa and NFC reader/writer

- The FeliCa and NFC reader/writer, P2P function on this mobile phone uses very weak radio waves which do not require to be licensed as radio stations.
- The FeliCa and NFC reader/writer is operated on the 13.56 MHz frequencies. When you use another FeliCa and NFC reader/writer or P2P function nearby, take enough distance between this mobile phone and the reader/writer or P2P function. Further, ensure that there are no radio stations that use the same frequencies.
- To use on an airplane, confirm with airline company in advance. Use of the FeliCa and NFC reader/writer may be prohibited in some countries. Please confirm laws and regulations applicable in the country/region before use.

Caution

■ Do not use this mobile phone if it has been modified. Using this mobile phone if it has been modified infringes the Radio Law/ Telecommunications Business Law.

This mobile phone is in compliance with the rules for the technical regulations of specified radio equipment under the Radio Law of Japan, as well as to those of terminal devices under the Telecommunications Business Law of Japan, and bears a "technical conformity mark " on its nameplate as evidence of conformity. Unscrewing this mobile phone and modifying internal components void the technical regulations conformity certification. Do not use this mobile phone in this state, which infringes the Radio Law and Telecommunications Business Law.

■ Take special care not to operate this mobile phone while driving.

Holding this mobile phone in your hand while driving is subject to a fine or other penalties. However, this does not apply in unavoidable circumstances when, for instance, responding to someone who is sick or injured or when maintaining public order.

■ The FeliCa and NFC reader/writer functions on this mobile phone have been authorized in compliance with the radio transmission standards in Japan. When you use them overseas, confirm laws and regulations applicable in the country/region before use.

■ Do not make any unauthorized or unsanctioned changes to the basic software.

Such changes will be construed as remodeling and, as a result, requests to repair faults may be denied.

Waterproof/Dust-proof Performance

Your P-01J is capable of IPX5^{*1} and IPX7^{*2} waterproof performance and IP5X^{*3} dust-proof performance if the connector terminal cover and back cover are firmly closed and no clearance gap and float found in them.

- *1 IPX5 means that the P-01J maintains its performance as a phone even after a water jet flow has been sprayed over this mobile phone from all directions under conditions where water in a volume of 12.5 liters/minute is sprayed from a distance of about 3 meters for at least 3 minutes using a water-pouring nozzle with an inside diameter of 6.3 mm.
- *2 IPX7 means that the P-01J maintains its performance as a phone even after the phone has been gently submerged in a container of still city water to a depth of 1 meter at room temperature, and left in place for about 30 minutes, and then removed from the water.
- *3 IP5X refers to the degree of protection, and indicates that the mobile phone has been tested by placing it in a chamber wherein dust particles measuring 75 μm in diameter or smaller are circulated for 8 hours, and then when the mobile phone is removed, it maintains correct operation as a phone and remains safe.

(Note) This does not mean that the waterproof performance is guaranteed in all given conditions of actual use. Read this manual thoroughly before use to prevent invasion of water or foreign materials and then to enable you to safely use this mobile phone.

You can operate this mobile phone in the rain, in your kitchen, and also around poolside.

In the Rain

- You can talk on the phone by holding the phone in the rain with your wet hand without umbrella. (Less than 20 mm/hour of rainfall, and your feet get wet by drops of rain rebounded off the ground)
- ※ When your hands are wet or water drops remain on this mobile phone, do not attach/remove the back cover, nor open/close the connector terminal cover.

Wash

- When this mobile phone gets dirty, you can slowly swing and wash it in a bowl filled with fresh water or tap water at an ambient temperature, or wash it by hand while running a slightly-weak water flow from a faucet.
- Wash this mobile phone with the back cover firmly attached and while you are pushing the cover of the connector terminal down.
- Do not use brushes, sponges, soaps, or detergents for washing.
- After rinsing off this mobile phone in water, wipe its surfaces thoroughly using a dry cloth, drain off the water (see page 23), and allow this mobile phone to dry out naturally.



Soap/detergent

On Leisure

- Do not soak or drop this mobile phone into a pool or the sea nor operate it in water.
- If pool water or seawater splashes on this mobile phone, wash the mobile phone following the prescribed method (see page 20).



Sea/pool

In the Kitchen

- Do not spray liquids other than fresh water or tap water at room temperature onto this mobile phone or soak the mobile phone in them.
- Do not spray hot water or cold water onto this mobile phone or soak it in them.

Important Information before Use

- Before using this mobile phone, make sure that you attach the back cover firmly after tightly closing the connector terminal cover. If there is any small particles (fine fibers, hair or grains of sand) between the covers and the phone, water or dust could find its way inside the phone. When attaching the back cover after closing the connector terminal cover, ensure that there is no particles or dirt on or around these parts (especially the packing).
- Ensure that the connector terminal cover and back cover are closed tightly and that none of these covers are askew. If the covers are not closed tightly, water or dust could find its way inside this mobile phone.
- To keep the waterproof/dust-proof performance, we recommend replacing parts once every two years regardless of whether any irregularities are present. You are charged for replacement of parts. Take this mobile phone to a repair counter specified by DOCOMO.

Opening the connector terminal cover

- 1 Hook your fingertip over the groove, pull out the cover to direction A, and rotate it as direction B.

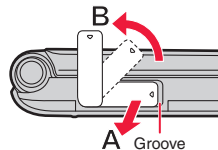

Closing the connector terminal cover

- 1 Align the connector terminal cover in parallel with this mobile phone, and while holding its base part firmly, push it into place.

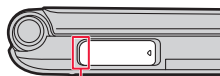

Base part

- 2 Ensure that the connector terminal cover is flush with the mobile phone.

Removing the back cover

- 1 With a fingertip in the concave part on this mobile phone, lift in the direction indicated by the arrow to gradually lift the cover and remove it.

- Removing the back cover might produce a sound.
- The back cover should be firmly closed for maintaining waterproofness/dust-proofness. Opening the cover forcibly may injure your nails or fingers.

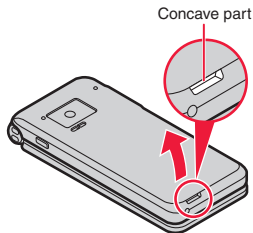

Concave part

Attaching the back cover

- 1 Match the orientation of the back cover with the mobile phone and press.

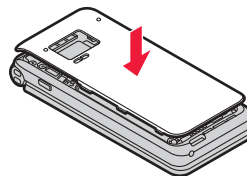

- 2 Press down on the parts shaded in the illustration to attach.

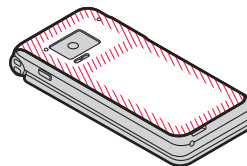

- 3 Confirm there is no gap between the back cover and this mobile phone.

Caution

■ About this mobile phone

- Do not wash this mobile phone with a washing machine or ultrasonic cleaner.
- Never charge the battery when it gets wet.
- Do not leave this mobile phone with drops of water remained on.
 - The connector terminal might be short-circuited.
 - Water might enter into the inside of this mobile phone through the keys or hinges. In cold districts, drops of water on this mobile phone might freeze, resulting in malfunction.

If this mobile phone gets wet, keep the back cover attached and the connector terminal cover closed, drain off the water (see page 23), and immediately wipe off the moisture remaining on this mobile phone with a clean dry cloth.

- Do not drop this mobile phone nor give a shock to it.

The deterioration of the waterproof/dust-proof performance might result depending on the damage.
- Do not soak this mobile phone in hot water, use in a sauna, nor expose to hot wind currents such as those of a dryer.
- This mobile phone does not float on water.
- Do not directly expose to the strong water flows that exceed the standard (see page 19) or submerge the mobile phone in water.
- Do not directly place this mobile phone on sandy beaches.
 - Sands enter into the holes on the microphone, earpiece, or speakers may reduce the volume.
 - If you operate this mobile phone with water drops or sands adhered to, sound might be deteriorated.
 - Even the slightest sands entered from the connector terminal cover or back cover could cause water or dust to enter the inside of this mobile phone.

■ About the connector terminal cover and back cover

- Do not open or close while wearing gloves.

Fine dirt might adhere to the contact surface of the packing.
- Be careful that no fibers adhere to the packing when you try to wipe off moisture with a clean dry cloth.
- Do not peel the packing off. Also do not insert something pointed at the head into the clearance of the connector terminal cover or back cover.

The packing is damaged, resulting in water or dust to enter into this mobile phone.
- If the packing for the connector terminal cover or back cover is damaged or deformed, replace them at a repair counter specified by DOCOMO.
- If the back cover is broken, replace it with new one.

Otherwise liquid such as water enters into the inside of this mobile phone through broken portions, and an electric shock or corrosion of the battery pack could result.
- When this mobile phone gets wet with the connector terminal cover or back cover left open, water enters inside, and an electric shock or malfunction could be caused. Do not use it as is, but turn off the power, remove the battery pack, and then take it to a repair counter specified by DOCOMO.

■ About microphone, earpiece, air vent, and speakers

- Do not push pointed objects into the holes on microphone, earpiece, air vent, or speakers.
- Do not leave water drops adhered to them. Doing so may disable communications.

■ Others

- Accessories and optional items are not waterproofed/dust-proofed. Do not use the desktop holder provided in a bathroom, shower room, kitchen, or lavatory where water is used, even if you do not connect to AC adapter.
- It is not that the waterproof performance is guaranteed in all given conditions of actual use. If the damage is found to be caused by your mishandling of this mobile phone as a result of our inspection, the guarantee is not supported.

Draining Water

- If you operate this mobile phone with water drops left adhered to it, the volume level from the speakers might be decreased or sound quality vary.
- Moisture may have entered inside through the clearance gap of the keys or hinges.

Follow the procedures described below to wipe moisture off this mobile phone:

- 1 Wipe completely moisture off the surface of this mobile phone with a clean dry cloth.**



- 2 Securely take hold of this mobile phone, and firmly swing each surface at least 20 times until no moisture sprays off.**

<Draining from
earpiece and air vent>

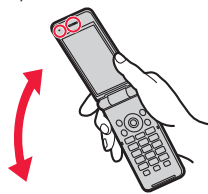

<Draining from
microphone>

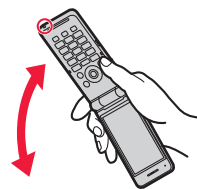

<Draining from
speaker>

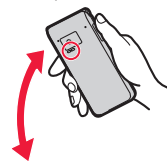

3 Lightly push this mobile phone against a clean dry cloth, and wipe moisture off the clearance gap of the microphone, earpiece, air vent, speaker, keys, or hinges.

- Do not directly wipe moisture out of joint gap using a cotton swab, etc.

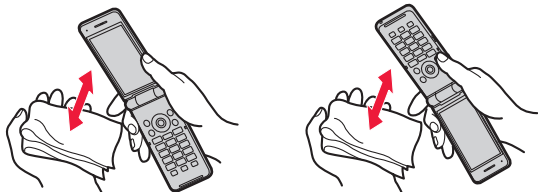

4 Fully drain moisture and then operate this mobile phone.

- Even when you follow the procedures for draining water as described above, moisture might remain in this mobile phone. Therefore, use this mobile phone after allowing it to dry out naturally. Also, take care to keep any objects you do not want to get wet away from this mobile phone since water may leak out from this mobile phone.

When Charging Battery

Accessories and optional items are not waterproofed/dust-proofed. Check the following before and after charging:

- Never charge the battery with this mobile phone left wet. If this mobile phone gets wet, drain and wipe off moisture with a clean dry cloth and then charge.
- When you charge the battery with the connector terminal cover open, firmly close it after charging. To prevent water or dust from entering inside through the connector terminal, you are advised to use the desktop holder provided for charging.
- Do not touch the AC adapter and desktop holder with your hands wet.
- Do not use the AC adapter and desktop holder in a bathroom, shower room, kitchen, and lavatory where water is used.

Before Using

Part Names and Functions

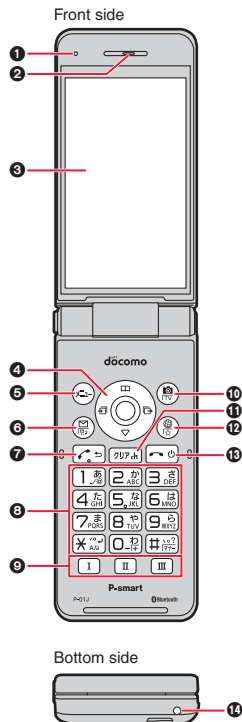

1 Air vent

- For adjusting the pressure inside the mobile phone

2 Earpiece

- For listening to the other party's voice

3 Display (See page 30)

4 Command navigation key

- For operating functions and menus (See page 28, page 29)

5 Menu key

6 Mail key

7 Start key

- For making a call/receiving a call (See page 47, page 49)

8 Numeric keys

- For entering phone numbers and text

9 I II III Multi one-touch key (See page 30)

10 Camera key/1Seg key

11 Clear key/i-channel key

- For undoing the operation to return to the previous state
- For deleting entered characters or phone numbers

12 Web key/Bookmark key

13 Power/End key

- For ending a call
- For ending each functions
- For turning the power on, off, or restarting (See page 40, page 41)

14 Microphone

- For speaking to the other party

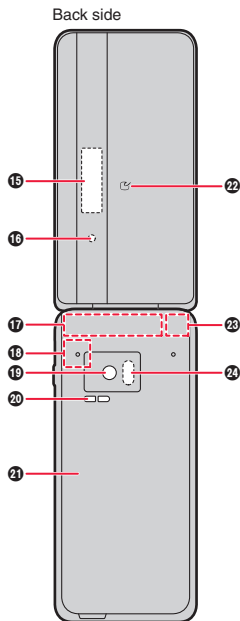

15 Sub-display (See page 33)

16 Call/Charging indicator

- Lights while you are receiving a call or message. (See page 96)
- Lights red when recharging.
- Lights when there is a notification such as a missed call.
- Depending on settings, the call/charging indicator may indicate different states, with the colors and patterns of lighting and flashing being different.

17 LTE antenna*/FOMA antenna*

18 Bluetooth antenna*/Wi-Fi antenna*

19 Camera

- For shooting portraits and/or landscapes (See page 66)

20 Speaker

- Sounds ringtone.
- The voice of the person on the other end is heard from here during hands free operation. (See page 50)

21 Back cover

- Remove this when attaching/removing the battery pack, docomo nano UIM card, and microSD card. (See page 21, page 35, page 37, page 112)

22 mark

- An IC card is installed. By holding this mark up to a reader, you can use the IC card functionality. Note that the IC card cannot be removed. (See page 78)

23 1Seg antenna*/GPS antenna*

24 Infrared data port

- For using infrared communication (See page 116)

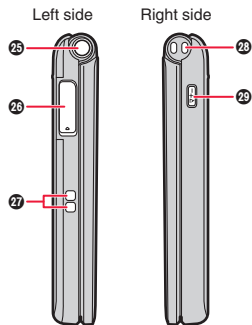

25 One-push open button (See page 27)

26 Connector terminal

- The terminal for connecting PC and earphone/microphone or for charging, etc.
- You can connect an earphone by using the Earphone Plug Adapter 02 (option).

27 Charging terminal

- For use when charging on the provided desktop holder

28 Strap hole

29  Shortcut key/Multitask key/Manner key (Side key)

- For showing the shortcut
- For showing the Multitask display (for at least one second)
- Activates/Deactivates Manner Mode (for at least one second while this mobile phone is closed).

※ The antenna is embedded in the handset. Covering the area near the antenna with your hand may adversely affect the quality of the communication.

One-push Open

You can open this mobile phone easily by one-push key operation. (One-push Open)

- You can open it also manually without using the button.
- You need to close the mobile phone manually. If it does not close, open it fully and then close it.

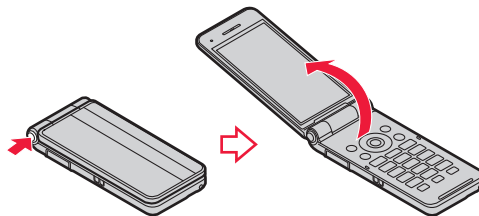

Information

- When you open this mobile phone by pressing the one-push open button, it might not open fully depending on its direction.
- When you open this mobile phone by pressing the one-push open button, be careful not to drop it by its rebound.

Basic Operation

Menu Operation

On this mobile phone, press  to display a main menu where you can operate, configure, and check various features. This manual bases explanations on accessing features from the main menu.

1 Press from the Stand-by display.

Main Menu appears.

- Press  (Change) while main menu is displayed, you can change the main menu display pattern.



Main Menu

2 Use to move the cursor to the item, and press (Select).

Item is selected.

- If an item has a number, you can select it by pressing the corresponding numeric key.

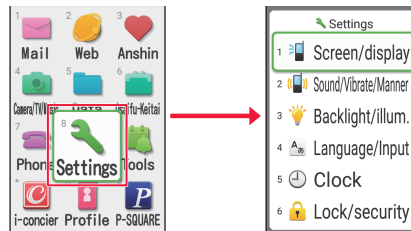

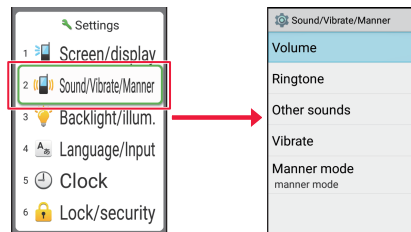

3 Execute the desired function by repeating the selection of the item.



These operations are described as follows in this manual.

1 ► Settings ► Sound/Vibrate/Manner ► Volume

Information

- Press  to return to the previous display.
- Press  to return to the Stand-by display.





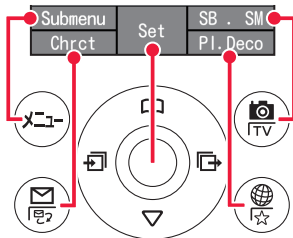







Navigation Displays and Key Operations

To perform the operations shown on the display, press the keys corresponding to those shown.



Starting Functions with Simple Operation

Depending on the function, you can start it either by selecting a menu item or by key operation from the Stand-by display.

	Change to the icon selection mode.
	Shows the Phonebook.
	Shows the Notification panel.
	Shows the Call history.
	Shows the Redial.
	Starts Camera. Starts 1Seg (for at least one second).
	Starts docomo mail. Executes Check mail/message (for at least one second).
	Shows the Web menu. Shows the bookmark list (for at least one second).
	Starts i-channel.
	Enter "#". Activates/Deactivates Manner Mode (for at least one second).
	Starts function which have been registered in multi one-touch function. Sets/Releases the multi one-touch function (for at least one second).
	Shows shortcut. Shows the Multitask display (for at least one second).

■ Operations while this mobile phone is closed

	Shows information on the sub-display. Activates/Deactivates Manner Mode (for at least one second).
---	---

Multi One-touch Function

You can easily call up frequently used functions and Phonebook which have been registered in multi one-touch keys.

- Although functions have been registered in multi one-touch keys at purchase, you can change them.

Calling up the function

1 Press **I**, **II** or **III**.

Changing the registered function

1 **Settings** ▶ **Other settings** ▶ **Multi One Touch Function**

2 **Select a multi one-touch key** ▶ **Select a function** ▶ **Yes**

- For some functions, select a phone number, etc.
- You can also change the function by pressing and holding **I**, **II** or **III** for at least one second.

Viewing and Operating the Stand-by display

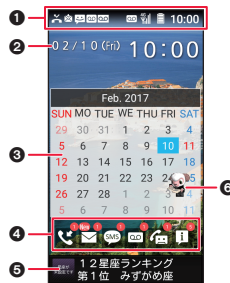

Stand-by display

「ひつじのしつじくん®
(HITSUJI-NO
SHITSUJI-KUN)」
© NTT DOCOMO

① Status bar

Shows the icon that indicates the state of this mobile phone, and notification icons.

- You can see details about the notification icons by opening the notification panel. (See page 32)

② Clock

Shows the current date and time and world clock.

③ Calendar/Pedometer

Shows calendar or pedometer.

- This is displayed only when "Display calendar/pedometer" is set in "Stand-by display" (see page 94).

④ Notification icons

Notifies of missed calls and new mail.



⑤ i-Channel ticker

⑥ Machi-chara

Icon selection mode

Select the notification icons on the Stand-by display to check details or start the corresponding feature.

1 Press from the Stand-by display.







Activates icon selection mode. Press  or  to deactivate icon selection mode.

- Press  (Submenu) in icon selection mode, you can set the display and wallpaper. (See page 94)

2 Use to highlight an icon, etc. and press (Select).

■ Behavior when notification icons are selected

- Some icons may also show the number of events.

-  (Missed call): Shows call history.
-  (Unread mail): Shows Inbox.
-  (Unread SMS): Shows SMS list.
-  (Record message): Shows record message list.
-  (Voice Mail): Screen to connect to the voice mail center is displayed.
-  (Other notifications): Shows notification panel.

Clock: Starts alarm.

Calendar: Starts schedule.

Pedometer: Starts pedometer.

Machi-chara: Starts i-concier.

Status Bar

















Notification icon appears on the left side of the status bar.

Status icon appears on the right side of the status bar.

































- You can see details about the notification icons in the notification panel. (See page 32)



Notification icon  Status icon 

■ Main notification icons

	Missed call
	New mail
	New SMS
	New Area Mail
	Schedule notification
	Record message
	Voice mail message
	Playing music
	Receiving a call
	Error message
	Omakase Lock is set
	Activates battery saver
	Sending data/Receiving data
	Screenshot
	Location providing ON
	Portable WLAN hotspot is enabled
	Available space on the handset memory being run out

■ Main status icons

	<p>Battery level (estimate)</p> <p> ~  : Approx. 100 - 20%</p> <p> : Approx. 19% or less</p> <ul style="list-style-type: none"> • While charging,  appears.
	<p>Signal strength</p> <p> (Level 4)</p> <p> (Level 3)</p> <p> (Level 2)</p> <p> (Level 1)</p> <p> (Level 0)</p> <p> (Out-of-service-area)</p> <ul style="list-style-type: none"> • When 3G is available,  appears. • When HSPA is available,  appears. • When 4G (LTE) is available,  appears. • While international roaming,  appears.
	In Airplane mode
	<p>Connecting to Wi-Fi</p> <p> (Level 4)</p> <p> (Level 3)</p> <p> (Level 2)</p> <p> (Level 1)</p> <ul style="list-style-type: none"> •  is added when sending or receiving data. • When Internet is not available,  appears.
	<p>Bluetooth ON</p> <ul style="list-style-type: none"> • During Bluetooth device connected, this icon is displayed in white.
	During GPS positioning
	<p>Manner Mode</p> <p> (Manner Mode is set)</p> <p> (Super Silent is set)</p> <p> (Original Manner is set)</p> <ul style="list-style-type: none"> •  also appears when Manner Mode is set or when vibrator is set in Original Manner.
	Record message is set

	Alarm is set
	Osaifu-Keitai is lock

Notification Panel



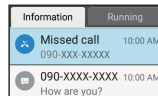

You can check details about notification icons and status icons, or start the associated features.

1 Press from the Stand-by display.

- You can display the notification panel also by “”.
- Depending on the notification, the notification will be displayed in either the “Information” tab or the “Running” tab.



2 Select notification, and press (Select).

- If there is a button in the notification, you can perform operations such as replying.
- When you press either  (←) or  (→), you can switch between status notifications and active notifications.
- Press  (Del) or  (Del all) to delete notifications. (Active notifications cannot be deleted.)

Sub-display

Various information is displayed on the sub-display. This is displayed when the mobile phone is closed or when  is pressed while it is closed.

- Information may not be displayed, depending on the status of the mobile phone.

To display the clock

In normal standby mode, the clock is displayed. The display pattern of the clock is changed each time  is pressed.

- This may not change, depending on the status of the mobile phone.

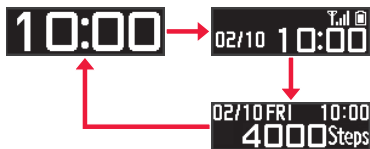

When a missed call is found

 appears in cases such as when this mobile phone is closed.

Press  to display the missed call record. The name of the person making the call is displayed for missed calls when the person is in your phonebook.

When there are multiple missed calls, the most recent missed call log is displayed.

- After you display a missed call record,  disappears.



When a new mail message is received

 is displayed with the mobile phone is closed when there is unread mail.

- After you display the received mail,  disappears.



To display the step count information

The step count information is displayed when  is pressed while the mobile phone is closed.

To count paces, "Pedometer ON/OFF" needs to be checked. (See page 88)





Call/Charging Indicator

The call/charging indicator lights while charging or incoming call, or when a new notification is available, such as when there are missed calls or a mail message has been received.

- For details on the call/charging indicator during charging, see page 39.
- For setting the lighting patterns and colors of the call/charging indicator, see page 96.

Screenshot

You can save an image of the current screen display. You can view images saved in “Picture” under “Data”.

1 Simultaneously press  and , and hold them for at least one second.

- You can execute also by selecting “Capture” from the shortcut list.

Information

- In some cases, such as when displaying content protected by copyright, you might be unable to capture an image of the screen, or some content on the screen might not appear in the saved image.

Profile

Confirm your phone number. You can also enter or edit your own details.

1  ► Profile

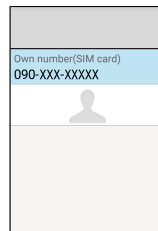

To edit the profile

1 Press  (SubMenu) from the profile display
► Edit profile

2 Enter each item ►  (Register)

- See page 55 for how to enter each of the items.

To send the profile

1 Press  (SubMenu) from the profile display ►
Send data (share)

2 Select the send method ► Operate following the display.

docomo nano UIM Card

The docomo nano UIM card is an IC card that holds your information such as phone number.

You cannot use the telephone and packet communication features of this mobile phone if you do not insert a docomo nano UIM card. Refer to the instruction manual or the DOCOMO website for the docomo nano UIM card for details on use.

Take care not to touch or damage the IC when inserting or removing the docomo nano UIM card.

Inserting/Removing of docomo nano UIM Card

Insert the docomo nano UIM card only after turning off the power and removing the battery pack. (See page 37)

Inserting

- 1 With your fingertip in the tab of the tray, slowly remove the tray by pulling straight out.

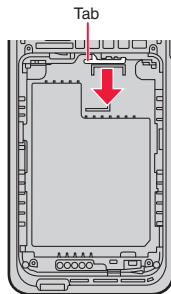

- 2 With the IC side (gold) of the docomo nano UIM card facing up, place in the tray making sure the cut part is to the left.

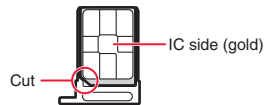

- 3 With the tray fitting into the guide, push straight into the docomo nano UIM card insert part.

- Push in so it is firmly fixed in place.
- To ensure the docomo nano UIM card does not lift up, push in while pressing down your fingertip on the end of the card.

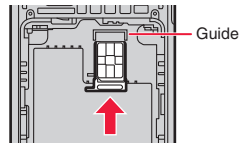

- docomo nano UIM card insert part is below the microSD card insert part. Be careful not to insert a docomo nano UIM card into the microSD card insert part mistakenly.



- Do not try to insert the tray when it is not straight or if it is upside down. The docomo nano UIM card and tray may be damaged.

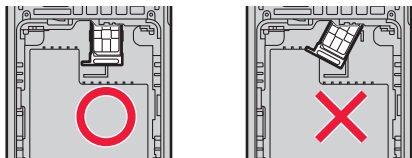

Removing

- 1 With your fingertip in the tab of the tray, slowly remove the tray by pulling straight out and take the docomo nano UIM card out.

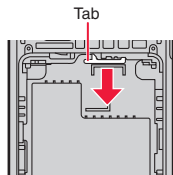

- 2 With the tray fitting into the guide, push straight into the docomo nano UIM card insert part.

- Push in so it is firmly fixed in place.

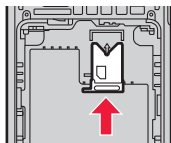

Information

- Take the docomo nano UIM card out with the mobile phone closed and held in your hand.
- Take care not to lose the docomo nano UIM card and tray that you have removed.
- You can use only docomo nano UIM cards in this mobile phone. If you have a docomo mini UIM card, docomo UIM card, or FOMA card, take it to a docomo Shop to have it replaced.

PIN of the docomo nano UIM Card

The docomo nano UIM card has a secret number called a PIN code. This is set to “0000” when you get the phone, but you can change it to one that you like. (See page 99)

Battery Pack

Use Battery Pack P33 designed for this mobile phone. The battery pack is attached by first removing the back cover. (See page 21)

Inserting/Removing of Battery Pack

Inserting

- 1 Place the battery pack with the arrow marks on top, then push in the direction of arrow A so the battery terminals of the battery pack line up with the terminals in the mobile phone, while also pushing down in direction B.

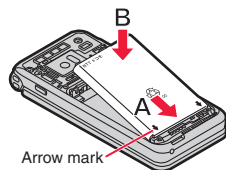

Removing

- 1 Use the projection on the battery pack to lift the battery back up.

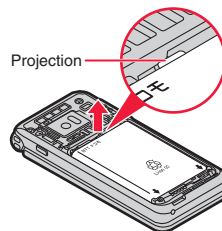

Information

- Take the battery pack out after turning the power off, with the mobile phone closed and held in your hand. Also be careful not to press the one-push open button when inserting or removing the battery pack.
- You may damage the terminals in the mobile phone or the docomo nano UIM card if you try to force the battery pack into place.
- If the battery pack is difficult to take out, push slightly towards the battery terminals then lift at the projection. The battery pack should now be easier to remove. Take care when removing the battery pack that you do not try to apply too much force as this can injure your finger nails or fingers.

Charging

■ Precautions for charging

- AC Adapter 05 (option) plug shape is designed for 100 V AC (domestic specification). To charge the battery abroad, a corresponding plug adapter is required. Do not use an adapter transformer for overseas trip.
- The AC Adapter 05 supports voltages between 100 V AC and 240 V AC.
- Do not try to force the microUSB plug when attaching or detaching, but make sure it is attached firmly.
- Do not remove the battery pack during charging.
- If you charge the mobile phone while using it, it may take more time to fully charge the battery or charging may not be completed. Continuous use of functions consuming large current, such as data communication and call, may decrease battery level even during charging, leading to battery drain.
- If you start charging when the battery is empty, the mobile phone may not start up promptly after power-on operation. In this case, start charging with the mobile phone off and turn it on after a while. Furthermore, the mobile phone cannot be charged from a PC when the battery is empty. Charge it using the AC adapter.
- If you leave the mobile phone being charged for long time, charging may be repeated. The mobile phone consumes power from the battery pack after completion of charging, so the usable time may be shortened and alert of empty battery may be displayed soon. In such a case, start charging the battery again in correct manners. For recharging, disconnect the AC adapter (or desktop holder) or DC adapter from the mobile phone and then connect it again.
- Charging may stop before reaching 100% charge depending on the usage status and ambient temperature. In this situation, close all features being used, then check the ambient temperature (see page 15) and then try charging again. For recharging, disconnect the AC adapter (or desktop holder) or DC adapter from the mobile phone and then connect it again.
- If you want to watch 1Seg while charging, keep the mobile phone as far away as possible from the power plug of the AC adapter (DC adapter).
- For details, refer to the instruction manual of the AC Adapter 05 and DC Adapter 04 (option).
- Refer to "Main Specifications" on page 145 for information on the usage times and charging times for the battery pack.

■ Battery pack operating life

- Battery pack is a consumable item. Usable time per charge gradually decreases with repeated charging.
- When its usable time per charge is decreased to about a half of that from the time of purchase, the battery pack is near the end of life. So you are recommended to replace with new one soon. Depending on how the battery pack is used, it might swell as its remaining life becomes short, but this is not a problem.
- Continuously using the phone or watching 1Seg programs while charging might shorten the operating life of the battery pack.



Charging Using Desktop Holder

Use the following procedure to recharge using the included Desktop Holder P56 and AC Adapter 05 (option).

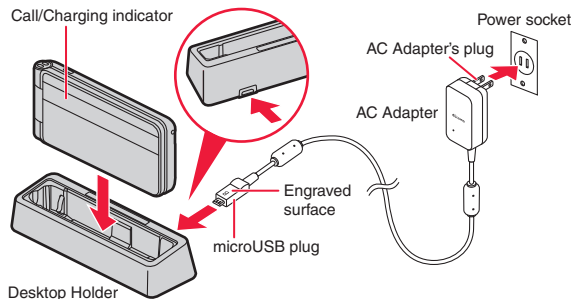

1 With its surface embossed with "B" facing up, insert the microUSB plug of the AC adapter horizontally into the connector terminal of the desktop holder.

- Carefully check the direction (top side or rear side) in which the microUSB plug is pointing, and plug it straight in.

Before Using

2 Pull out the AC Adapter's plug, and plug it into a household power socket of 100 V AC.

3 Set the mobile phone securely into the desktop holder, with the charging terminal facing down.

Make sure the call/charging indicator illuminates.



- Put the mobile phone securely in the desktop holder. Make sure straps you may have attached are not interfering with the mobile phone's position in the holder.
- Make sure you confirm the orientation of the mobile phone carefully before putting it in the desktop holder. Trying to force it into place may cause damage.

4 When charging is completed, hold the desktop holder and lift up the mobile phone to remove.

5 Remove the AC adapter's plug from the power socket.

6 Remove the microUSB plug of the AC adapter horizontally from the connector terminal of the desktop holder.

■ Charging and charging completed indications

	Call/Charging indicator	Battery icon
Charging	Lights in red	 ~ 
Charging completed	Turns off	

- The battery icon is not displayed when the mobile phone is turned off. The call/charging indicator may not light promptly when you start charging with the battery in empty state. However, charging has been started.

Charging Using AC Adapter

Use the following procedure to recharge using the included AC Adapter 05 (option).

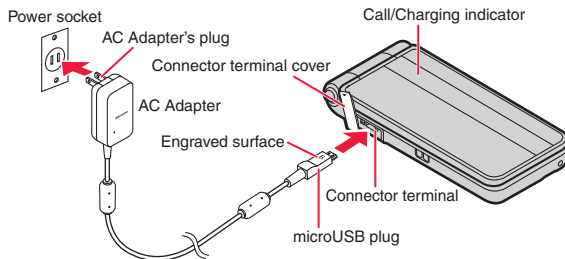

1 With its surface embossed with "B" facing up, insert the microUSB plug of the AC adapter horizontally into the connector terminal.

- Carefully check the direction (top side or rear side) in which the microUSB plug is pointing, and plug it straight in.
- To charge the battery, place the connector terminal cover as illustrated. When you close or open the mobile phone with the connector terminal cover opened, be careful not to catch the connector terminal cover between the parts of the mobile phone.
- To open the connector terminal cover, see page 20.

2 Pull out the AC Adapter's plug, and plug it into a household power socket of 100 V AC.

3 When charging is completed, remove the AC adapter's plug from the power socket.

4 Remove the microUSB plug of AC adapter horizontally from the mobile phone.

DC Adapter (Option)

The DC adapter supplies power for charging from a 12 V or 24 V accessory outlet with the battery pack fitted to the mobile phone.

For details, refer to the instruction manual for the DC Adapter 04.

Information

- If the fuse blows when charging with the DC adapter, be sure to use a 1.25A fuse. The fuse (1.25A) is a consumable, so purchase at an auto parts stores in your neighborhood.

Charging by Using a PC

This mobile phone can be charged from a PC when you connect the mobile phone and a PC using the Micro USB Cable 01 (option).

- For how to connect the mobile phone to a PC, see page 114.

Turning Power ON/OFF

Turning Power ON

1 Press and hold for at least two seconds.

After a while, the Stand-by display appears.

- Perform the initial setting when you turn on the power for the first time. (See page 44)



Stand-by display

Turning Power OFF

1 Press and hold for at least two seconds.

2 Power off ► OK

- Wait for a while, as it may take some time before the power is turned off.

Reboot

- 1 Press and hold  for at least two seconds.
- 2 Reboot ► OK

Switch to English Display

- 1  ► 設定 (Settings) ► 文字表示/入力 (Text display/input) ► 言語 (Language)
- 2 Select “English”.

Character Entry

This mobile phone includes many features that involve the input of text, including the phonebook and mail.

Character Entry Display

The character entry display shows the input method and input mode.

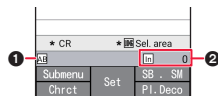

① Input mode

- あ: Kanji/Hiragana input mode
- カ: Full-width Katakana input mode
- カ: Half-width Katakana input mode
- AB: Half-width Alphabet input mode
- A: Full-width Alphabet input mode
- 12: Half-width numeral input mode
- 1: Full-width numeral input mode

② Number of characters entered

The number of characters entered is shown.

- Line-feeds, spaces, etc., are also counted.
- One pictogram is counted as two characters.

How to Enter Characters

1 Character entry display ▶ Press  (Chrct) and select an input mode.

2 Enter characters.

By repeatedly pressing a numeric key, you can enter characters assigned to the key.

<Example> When you press .

Kanji/Hiragana input mode: “か→き→く→け→こ”

Full-width Katakana input mode: “カ→キ→ク→ケ→コ”

Half-width Katakana input mode: “カ→キ→ク→ケ→コ”

Half-width Alphabet input mode: “a→b→c→A→B→C→2”

Full-width Alphabet input mode: “a→b→c→A→B→C→2”

Half-width numeral input mode: “2”

Full-width numeral input mode: “2”

● When a character on the same key comes after a character, press  and enter the next character.

● Press  to switch character input between upper and lower case and enter Japanese diacritics.

● Press  to show characters in reverse order.

● Press  (Conv.) to convert the series of characters being entered.

● Press  (ABC123) to display a list of candidates in the alphabet or kana.

● To confirm without converting, press .

3 Press  to move the cursor onto the candidate list
▶ Select a conversion candidate.

■ Entering linefeeds



Press  while the cursor is at the end of the passage.



● You can also enter a linefeed by pressing .

■ Entering spaces

Press  while the cursor is at the end of the passage.

■ Copying, cutting, and pasting

Press and hold  for at least one second and select the range of characters to copy or cut, then press  (Copy) or  (Cut).

● Press and hold  for at least one second, press  (Start), then press  (Paste) and the characters you copied or cut are pasted.

■ Undo

Press and hold  for at least one second.

● Undo the operation made immediately previous. You can undo up to five times when characters were deleted.

■ Entering symbols and emoticons

Press  (SB.SM).

● Press either  () or  () and the content displayed changes.

■ Entering pictograms or Deco-mail pictograms

Press  (PI.Deco).

● Press either  () or  () and the content displayed changes.

Modifying text

- 1 Move the cursor to the left of the character to be corrected ▶ 

The character to the right of the cursor is deleted.

- If there is no character to the right of the cursor, the character to the left of the cursor is deleted.

- 2 Enter the correct character.

The character is inserted at the position of the cursor.

Submenu on the character entry display

- 1  (Submenu) from character entry display
▶ Select an item.

Copy: Select and copy text.

Cut: Select and cut text.

Paste: Paste the text you have copied or cut.

Undo: Undo the operation made immediately previous. You can undo up to five times when characters were deleted.

Line feed: Enter a line feed.

Space: Enter a space.

Character input: See page 43.

Change settings: See page 43.

- Depending on the feature, items other than the above may be shown.

Character Entry Settings

Prediction ON/OFF

Set whether to show prediction candidates when entering text.

- 1 Press  (Submenu) from character entry display
▶ Character input ▶ Prediction OFF/Prediction ON

Auto cursor

Set whether to automatically confirm the text entered or set the time until is confirmed.

- 1 Press  (Submenu) from character entry display
▶ Character input ▶ Auto cursor

- 2 OFF/Slow/Normal/Fast

Prediction/Conversion

Set wild card predictions and automatic space input.

- 1 Press  (Submenu) from character entry display
▶ Change settings ▶ Prediction/Conversion

- 2 Select each item.

User dictionary

You can add frequently-used words to User Dictionary

- When the readings of words are registered during character input, the words are displayed in the candidate list.

- 1 Press **Ⓜ** (Submenu) from character entry display
▶ Change settings ▶ Dictionary
- 2 Japanese or English/Others ▶ **Ⓜ** (Submenu) ▶
Add ▶ Enter the Reading and Word ▶ Save

Clear learning dictionary

Clear the learning dictionary that displays conversion candidates after recording characters you have entered, and return it to the default state.

- 1 Press **Ⓜ** (Submenu) from character entry display
▶ Change settings ▶ Others ▶ Clear learning dictionary ▶ Yes

Reset settings

Return all settings related to character entry to the default state.

- 1 Press **Ⓜ** (Submenu) from character entry display
▶ Change settings ▶ Others ▶ Reset settings ▶
Yes

Initial Setting

The Initial Setting display appears when you turn on the power of this mobile phone for the first time after purchase. Follow the instructions on the screen and operate.

- The display is shown in Japanese at the time of purchase. Press **Ⓜ** several times to display the Stand-by display, then follow the instructions on page 41 "Switch to English Display", and restart the mobile phone.
- The setting items can also be set from the menu function.

- 1 Initial setting display ▶ Start settings

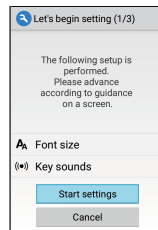

- 2 Set font size ▶ Set key sounds.

When the Software Update and the send device error information confirmation display appears, confirm the information and press "OK".

3 docomo service setting display ▶ Start setting

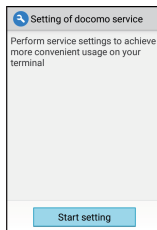

4 Check the item content ▶ Agree

5 Follow the on-screen instructions to set ▶ OK

Set the following items.

- d ACCOUNT
 - docomo apps password
 - docomo location information
 - Remote initialization service※
- ※ This is not displayed if a docomo apps password is not set.

Information

- If there are items that were not set, the initial settings display appears each time the power is turned on.

Shortcut

Open the shortcut list with the function being used still open, and you can change a variety of settings and start functions.

1 In the Stand-by display or while using a function



Shortcut list appears.



2 Select an item, and press (Select).

Settings are changed each time you press  (Select).

- Depending on the item, change settings by pressing  (Setting).
- If you select "Capture", the screen prior to opening the shortcut list is captured as an image.

Multitask

Start a function while you are using another function and switch between functions that are running.

You can also display the Stand-by display without closing functions.

1 In the Stand-by display or while using a function

▶  (for at least one second)

A list of functions currently running is displayed.

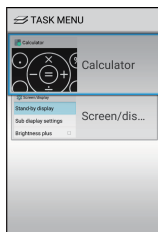

Multitask display

Run to another function

1 Press  (MENU) from the Multitask display.

Switch to another function that is running

1 From the Multitask display, highlight a function and press  (Select).

Close a function that is running

1 Select a function to end, and press  (Submenu)

▶ One end



• To close all functions, press  (Submenu) ▶ All end ▶ YES.

Display the Stand-by display

1 Press  (Stand-by).

• If currently in a call, the call screen is displayed.

Information

- Depending on the function, it may not be displayed on the multitask screen.
- When "Screen pinning" (see page 101) is ON, you can select a function in the Multitask display and then press  (Submenu) ▶ Screen pinning so that functions other than the selected one cannot be used. Press and hold  for at least one second to undo the screen pinning.

Call

You can use the phone and phonebook, and make settings for voice/answering memo, operations available when calls are received, etc.

Making a Call

1 Enter a phone number.

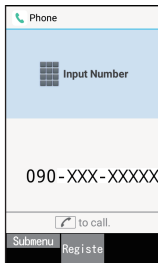

- Always enter the city code, even when it is a local number.
- To store the entered phone number in the Phonebook, press  (Registe).
- You can set to notify/not to notify the other party of your phone number for each call by adding "186"/"184" to the head of the phone number.



2 Press .

3 To end the call, press .

Information

- VoLTE enables high-quality calls.
- VoLTE can be used when you and the other party meet the following conditions.
 - The models both support VoLTE
 - Both are in areas supporting VoLTE
 - The Preferred network mode^{*1} is "4G/3G(Auto)" and the Call mode setting^{*2} is "VoLTE ON"
- ^{*1}  Settings ▶ Network ▶ Cellular networks ▶ Preferred network mode
- ^{*2}  Phone ▶ Call log/Call settings ▶ Other settings ▶ Call mode setting

Entering Push Signals

Push signals are used for operating home answer phone or for using services such as ticket reservation and bank balance check.

If you use “,” (2-second pause) or “;” (wait) when using a service requiring an additional number to be input during call, you can input both the phone number and additional number and make a call.

2-second pause

After the phone number has been dialed, the mobile phone calls the additional number automatically after a 2-second pause.

1 Enter phone number ▶ (for at least one second)

“,” is entered.

2 Enter push signals to transmit ▶

Push signals are automatically transmitted about two seconds after connection is made.

Wait

After the phone number has been dialed, the mobile phone stands by automatically, and a message as to whether the additional number is to be called or not is displayed. When you select “Yes”, the additional number is called.

1 Enter phone number ▶ (for at least one second)

“;” is entered.

2 Enter push signals to transmit ▶ 

3 Select “Yes” during a call.

Speed Dial

You can make a call quickly to the other party who is registered to the speed dial.

- Register a Phonebook in advance. (See page 55)

Registering speed dial

1  ▶ Phone ▶ Speed dial setting

2 Select [Unregistered] ▶ Choose from phonebook ▶
Select a phone number.

Dialing with speed dial

1 Enter a number of speed dial (0 - 9) ▶ 

Emergency Call

Emergency Calls	Phone number
Calls to police	110
Calls to fire station and ambulance	119
Calls for accidents at sea	118

Information

- This mobile phone supports “Emergency Location Report”.
When you make an emergency call such as at 110/119/118, information about the place where you are dialing from (location information) is automatically notified to emergency-response agencies such as police stations. It might happen that your correct location is not detected by emergency-response agencies depending on the location you dial from or radio wave conditions.
When you do not notify your phone number such as by adding “184” to every call, your location information and phone number are not notified. However, when an emergency-response agency has judged that the location information and phone number should be detected because of emergency priority such as for protection of human life, it might get accurate location information by location positioning using GPS and phone number regardless of your setting.
Areas and timing “Emergency Location Report” introduced vary depending on the preparation of respective emergency-response agencies.
- In Japan, you cannot make a call to the emergency number (110, 119 or 118) when a docomo nano UIM card is not inserted, while the PIN code is locked, from the PUK (PIN Unlock Key) entry screen.
- When you make a call to 110/119/118 from this mobile phone, tell the operator that you are calling from a mobile phone and let them know your phone number, and then tell them clearly your current location, so that police/fire station can make a confirmation call to your mobile phone. In addition, stay at your current location while talking to prevent the call from being disconnected. Do not turn off the power immediately, and make sure to place your phone standby for at least 10 minutes after the call.
- You might not be connected to regional police/fire station depending on the area where you are calling from.
- When you make a call to the emergency number (110, 119 or 118) while Reject call setting is set, Reject call settings are set to “OFF”.
- Emergency calls may not be available in some networks.

International Call (WORLD CALL)

WORLD CALL is an international calling service available from DOCOMO mobile phones in Japan.

- You can make calls to land-lines and mobile phones in countries and regions to which you can make international calls.
- For details about the countries you can contact and international communications companies, refer to the DOCOMO website.
- Charges for WORLD CALL will be included with your monthly call charge invoice.
- There are no fees for applying for the service and there are no monthly charges for this service.
- The caller ID may not be notified or displayed correctly depending on overseas carriers. In this case, making a call with incoming call history is not available.

When calling to a land-line phone

- 1 **○ (for at least one second) ▶ Country code**
▶ Area code (city code) ▶ Destination phone number ▶ 

- You can enter "+" by pressing and holding  for at least one second.

When calling to a mobile phone

- 1 **○ (for at least one second) ▶ Country code**
▶ Destination mobile phone number ▶ 

- You can enter "+" by pressing and holding  for at least one second.



Information

- When the area code (city code) or destination mobile phone number begins with "0", enter the area code without "0" at the beginning. However, include "0" when making a call to some countries or regions such as Italy.
- Alternatively, enter "009130-010" as usual or "010" instead of "+".

Receiving a Call

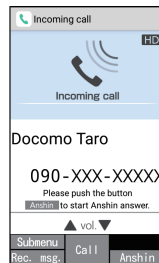
- 1 **When a call is received, the ringtone sounds and the incoming lamp flashes.**



- 2 **Press  or  (Call) to answer the call.**

- When you select "Reject call" from the submenu, the call is rejected. When you select "Reject call with SMS", the call is rejected and an SMS is sent, if you select "Answer and record", a voice memo is recorded.

- 3 **To end the call, press .**



Adjusting Ring Volume

- 1 **Incoming call ▶ Use  to adjust the ring volume.**

Anshin Answer

This feature allows you to play a message asking the caller for their name when you receive a call and you can answer the call after you have confirmed their voice.

1 Press  (Anshin) during incoming call.

2 Press  or  (Call) to answer the call.

Press  (Reject) to reject the call.

When you press  (Reject), a response message particular to the caller is played and then the call is ended.

Setting response message

1  ▶ **Phone** ▶ **Anshin answer settings**
▶ **Response message** ▶ **Pattern 1/Pattern 2**

Missed Calls

When you cannot answer an incoming call (missed call), the notification icon “” appears on the Stand-by display. Select the icon to check the call history.

1  ▶ Select “”.

Operations During a Call

You can carry out operations such as using the voice memo and adjusting the earpiece volume according to the usage condition during a call.



1 Person's name

The person's name registered in your phonebook is displayed.

2 Phone number

The other party's phone number is displayed.

3 Submenu

You can record voice memos, review the call history/redial, etc.

4 Phonebook

The phonebook is displayed.

5 During a call with VoLTE

6 Call quality

The call quality settings are displayed.

7 Hands-free

Turn hands-free on or off.

- Speak into the mobile phone within a distance of about 50 cm.

8 Mute

Turn muting on or off.

9 Hold

Turn hold on or off.

Adjusting Earpiece Volume

- 1 During call ▶ Use  to adjust the earpiece volume.

Call Quality

Select the sound quality for calls from “NATURAL”, “BALANCE”, and “CLEAR”.

- 1 During call ▶ Use  to select the Call quality.

Information





- The sound quality selected only applies to the sound from the receiver. It is not applied when using an earphone or the hands free function.

Adding a Call

Place a current call on hold and make a call to another party.

- Subscription to Call Waiting Service is required to add a call.

Example: Displaying the phonebook to add a call

- 1 Press  (Ph. book) during call ▶ Search contacts
 - As for Group list, selecting a group is required.
- 2 Select a contact ▶ Highlight a phone number and press  or  (Dial).
 - To switch the party to call, during a call, press  (Talk to).

Switching Voice Output

- You can only operate when Bluetooth device is connected.

- 1 Press  (Submenu) during call ▶ Switch to terminal call/Switch to Bluetooth call

Recording Voice Memo





Record the current conversation.

- Each memo can be up to 60 minutes in length, and up to 10 memos can be taken.
- See page 52 for how to listen to voice memos.

- 1 Press  during call.
Recording starts. Press  again to stop recording.

Redial/Call History

Up to 50 of the most recent history items are recorded.

- 1 Press .
 - Press  to show the call history screen and press  to show the redial screen.
 - Press  to make a call.
 - Press  to switch between the redial and call history.



Call history	
02/10(Fri) 10:00	Docomo Taro
02/10(Fri) 09:50	Docomo Jiro
02/10(Fri) 09:40	Absent
02/10(Fri) 09:30	Docomo Taro
090-XXX-XXXXX	
02/10(Fri) 09:20	Reject
090-XXX-XXXXX	
02/10(Fri) 09:10	Docomo Taro
090-XXX-XXXXX	
02/10(Fri) 09:00	nan.yyy.vvvvv







For Call history

- ① Date and time of outgoing/incoming call
- ② The other party's name/phone number
- ③ Missed call/Reject

When you were unable to take an incoming call, “Absent” is displayed.

When a call is rejected with Anshin answer, “Reject” is displayed.

2 Select a history.

- To create and send mail, press  (Submenu) ▶ Create mail.
- To create and send SMS, press  (SMS).
- To set conditions such as number notification before sending, press  (Submenu) ▶ Call option ▶ Set each item ▶  (Call).
- To confirm the location, press  (Submenu) ▶ Verify location.
- You are charged a packet communication fee.
- To register in the phonebook, press  (Submenu) ▶ Register ▶
Select the registration destination ▶ Set each item ▶  (Register).

Deleting redial/call history

1 Press (Submenu) while redial/call history is displayed ▶ Delete

2 Delete 1 ▶ OK

- To delete selected histories, select "Delete selection". To delete all histories, select "Delete all".

Record Message/Voice Memo

Make settings for record message, and play or delete record messages and voice memos.

- By setting a record message, an answering message is played when you cannot answer the phone, record the requirements of the other party.
Each message/memo can be up to 60 seconds in length, and up to 10 can be recorded.

1 ▶ Phone ▶ Rec.msg./Voice memo ▶ Select an item.

Voice memo list: Play or delete voice memos.

Record message list: Play or delete record messages.

- Record messages can also be played back or delete by selecting "" in the Stand-by display.

Record message setting: Make settings for operations of the record message.

Response message setting: Make settings for the reply message of the record message.

Response time: Set the response time for the record message.

Information

- If the number of recorded messages saved has exceeded the maximum number of saved items, messages that have been played and that are not protected will be deleted, starting from the oldest. If all recorded messages have not been played or are protected, the message cannot be recorded even if a call is received.
- If the number of voice memos saved has exceeded the maximum number of saved items, voice memos that have been played and that are not protected will be deleted, starting from the oldest. If all voice memos have not been played or are protected, the voice memo cannot be recorded.

Call Log/Call Settings

Make settings for docomo network services, calls, etc.

1  ► Phone ► Call log/Call settings

2 Select an item.

Network service: See page 53.

Roaming settings: See page 128.

Incoming call settings: See page 54.

Outgoing call settings: See page 54.

Other settings: See page 54.

Network Service

1  ► Phone ► Call log/Call settings ► Network service

2 Select an item.

Voicemail service: A service to answer calls with a reply message and record callers' messages for you.

Call forwarding service: A service to forward calls.

Call waiting: A service to place the current call on hold and answer a new incoming call when receiving a call during another call.

Caller ID notification: Display your phone number on the other party's phone when you make a call.

Block nuisance call: Register and reject phone numbers of "nuisance calls" such as prank calls.

Caller ID request: Answer calls without notifications of phone number and play the guidance for asking notifications of the numbers.

Second call settings: Set whether to notify you of another incoming call during a call.

Call notification: When calls are received while the phone was off, out of range, or in call, the information is sent to you by SMS.

English guidance: Play the guidance for setting each network service and the voice guidance stating that the handset is outside the service area etc. in English.

Remote operation: Operate Voice Mail Service, Call Forwarding Service, etc. from a touch-tone land-line phone, pay phone, mobile phone provided by DOCOMO, etc.

Public mode (power OFF): Play a message stating that you are unable to answer because you are in a place that does not allow the use of mobile phone and automatically disconnect the call when receiving a call with the handset turned off.

Incoming Call Settings

1  ► Phone ► Call log/Call settings ► Incoming call settings

2 Select an item.

Reject call setting: See page 54.

Set ring start time: Set to sound ringtone after the specified number of seconds have passed when there is an incoming call from a party who is not registered in the phonebook.

Rejection SMS: Edit the SMS message used to respond when rejecting a call.

Reject call setting

1 Incoming call settings screen ► Reject call setting ► Reject call setting ► ON ► OK

2 Select an item.

Reject unregistered call: Set to reject incoming calls from callers not registered in the phonebook.

Reject anonymous call: Set to reject incoming calls from callers not notifying their phone numbers.

Reject payphone call: Set to reject incoming calls from pay phones.

Reject unknown call: Set to reject incoming calls from callers whose phone numbers cannot be notified.

Outgoing Call Settings

1  ► Phone ► Call log/Call settings ► Outgoing call settings

2 Select an item.

Sub address settings: Make settings whether to enable call up of particular telephones or data terminals by recognizing the part after the “*” in the phone number as a sub-address.

Prefix settings: Register prefix numbers such as “186” or “184” to add when making a call.

Other Settings

1  ► Phone ► Call log/Call settings ► Other settings

2 Select an item.

Call mode setting: Set whether to use the VoLTE.

Call time: See page 54.

Voice Band Enhancer: Improve the clarity of voices during calls.

Contact docomo: See page 55.

Open source licenses: Open source licenses can be displayed.

Extension line service setting: See page 55.

Call time

1 Call time screen ► Select an item.

Cumulated call time: Cumulated call time can be displayed.

Reset cumulated call time: Reset the cumulated call time.

Auto-reset: Set whether to automatically reset the cumulated call time on the first day of every month.

Contact docomo

1 Contact docomo screen ▶ Select an item.

ドコモ故障問合せ (Malfunction inquiries to DOCOMO): Make a call to docomo malfunction inquiries.

ドコモ総合案内・受付 (General inquiries to DOCOMO): Make a call to general inquiries.

海外紛失・盗難等 (Loss, theft, etc. inquiries from outside of Japan): Make a call to docomo loss, theft, etc. inquiries from outside of Japan.

海外故障 (Malfunction inquiries from outside of Japan): Make a call to docomo malfunction inquiries from outside of Japan.

Extension line service setting

Make settings to use which enable you to hold and transfer by Office Link.

※ Office Link is an extension line service for corporate customers.
To use requires a separate subscription.

1 Extension line service setting screen

▶ Select an item.

Hold & transfer: Turn the hold & transfer function ON or OFF.

Hold prefix setting: Set the hold prefix.

Dial-fixed prefix setting: Set the dial-fixed prefix.

Phonebook

You can manage contacts.

Registering Phonebook

1 ▶ Phone ▶ Phonebook ▶ Add to Phonebook

2 Add new contact/Add to the existing contact

- When "Add to the existing contact" is selected, select the contact you want to add to.

3 Set each item.

First name: Register a first name.

Last name: Register a last name.

Phone: Register a phone type and phone number.

Mail: Register a mail address type and mail address.

Favorites: Register to favorite.

Group: Register to group. You need to add the group in advance. (See page 57)

Ringtone: Set a ringtone.

Event: Register a birthday, anniversary, etc.

Address: Register a postal code and address.

Memo: Register a memo.

Nickname: Register a nickname.

Organization: Register an organization.

Website: Register a URL.

Set: Register a picture.

4 Press (Register).

Searching Phonebook

1 Press .

The phonebook search screen is displayed.

- When the confirmation screen for use of cloud appears, read the content and then select "Use"/"Not use".

Switching display method

1 Press .

- As for Group list, selecting a group is required.

2 (Submenu) ▶ Verify/setting ▶ Switch display method

3 Highlight a display method and press (Priority).

Checking/Using Phonebook

You can call up registered contacts to make calls and send mails.

1 ▶ Phone ▶ Phonebook ▶ Search contacts

Phonebook list appears.



Contact list

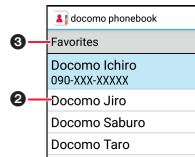

Group list

- 1 Index tab
- 2 Contacts
- 3 Group name

2 Select a phonebook.

The phonebook detail screen appears.

Making a call

1 Select a phone number from the phonebook detail screen and press or (Dial).

Creating/Sending SMS

1 Select a phone number from the phonebook detail screen and press (SMS) ▶ Enter message ▶ (Send)

Creating/Sending mail

- 1 Select a mail address from the phonebook detail screen ▶  (Send)

Editing phonebook

- 1 Press  (SubMenu) from the phonebook detail screen ▶ Edit contact

For registration contents, see page 55.

Deleting Phonebook

- 1 Highlight a phonebook from the contact list and press  (Submenu) ▶ Delete contact
▶ Delete 1 ▶ OK

• To delete selected items, select "Delete selection". To delete all contacts, select "Delete all".

Backing Up/Restoring Phonebook

- 1 Press  (SubMenu) from the phonebook list
▶ SD/SIM card/common ▶ Select an item.

Backup/restore to SD card: See page 92.

Restore from SIM card: Import contacts from SIM card.

Send all data (common): Send contact by mail, or via Bluetooth communication.

Using Groups

- 1  ▶ Phone ▶ Phonebook ▶ Group list

If "Switch display method" is set to "Group list", this is also displayed if  is pressed in the Stand-by display.

- 2 Use groups.

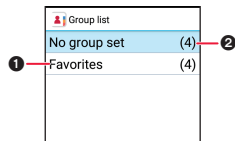



① Group name



② Number of contacts registered in the group

Editing groups

- 1 Press  (SubMenu) from the group list
▶ Add group ▶ Enter group name ▶ OK

- To change group name, highlight a group from the group list and press  (Submenu) ▶ Chg. group name ▶ Enter group name ▶ OK.
- To delete group, highlight a group from the group list screen and press  (Submenu) ▶ Delete group ▶ OK.
- To sorting order group, highlight a group from the group list and press  (Submenu) ▶ Move the display position up/Move the display position down.

Registering/Canceling group

- 1 Select a group to be registered/canceled from the group list and press  (Submenu) ► Add, delete to group ► Select a name ►  (Confirm)

Information

- You cannot change group name, delete group, etc. of “No group set” and “Favorites”.

Mail/Web Browser

Use docomo mail or SMS to send/receive messages, and use the web browser to view web pages.

docomo mail

You can send and receive mails using mail address of DOCOMO (@docomo.ne.jp). Mail sent and received is stored on the docomo mail server, so you can easily migrate data when you change the mobile phone or restore data if you lose your mobile phone. Furthermore, by using a d ACCOUNT, you can use the same mail address on multiple devices, such as tablets and PCs, to send, receive, and view your email.

- For details on docomo mail, refer to DOCOMO website.
https://www.nttdocomo.co.jp/service/docomo_mail/ (In Japanese only)
- When "Welcome to docomo mail!" screen is displayed, press  (OK).

Creating/Sending docomo mail

1 Create new mail

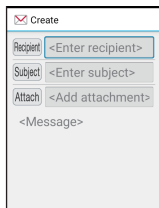

✉ Create

Recipient <Enter recipient>

Subject <Enter subject>

Attach <Add attachment>

<Message>

2 Select the recipient field ▶ Select the method for adding the addressee ▶ (Confirm) ▶ (Confirm)



Name: Select the mail address from the phonebook.

Group: Select the group. (Mail is sent to all of the addresses in the phonebook registered in the group.)

Sending history: Select the mail address from the sent mail history.

Receiving history: Select the mail address from the received mail history.

Direct input: Enter the mail address directly.

- Press  (Add) to add other addressees. To add to Cc or Bcc, select the Cc or Bcc field and press  (Add).
- To delete an addressee, press  (Delete) and select the method for deletion.

3 Select the subject field ▶ Enter a subject.

4 Select the message field ▶ Enter text.

5 Press (Send).

The mail is sent.

- To save as draft, press  (Save).

Adding an attachment file

Attach images, videos, etc. to docomo mail to send.

- Some files cannot be attached depending on the file format.

1 Select the attachment field from mail creation screen.

2 Select an item.

Picture/Image: Attach images you have taken yourself or downloaded.

Video: Attach a video.

Phonebook: Attach a contact registered in the phonebook.

Run camera: Take a still picture and attach.

Other files: Attach a file saved on the handset memory or on the microSD card.

3 Press  (Confirm).

Deleting an attachment file

1 Select the attachment field from mail creation screen.

2 Select an attachment file, and press  (Delete)
▶ Delete 1 ▶ Yes ▶  (Confirm)

- To delete selected attachment files, select "Delete selection". To delete all attachment files, select "Delete all".

Decorating message (Deco-mail)

You can change the color or size of text, change the background color, or insert images.

1 Select the message field from mail creation screen.

2  (Submenu) ▶ Decorate ▶ Select a decoration method.

Submenu when displaying message entry screen

1 Select the message field from mail creation screen.

2  (Submenu) ▶ Select an item.

Decorate: Insert Deco-mail pictograms.

Decorate mail: Add decorations to the message. (See page 60)

Insert: Insert templates and a signature.

Copy: Select and copy text.

Cut: Select and cut text.

Paste: Paste the text you have copied or cut.

Undo: Undo the operation made immediately previous. You can undo up to five times when characters were deleted.

Done: Complete editing of the message.

Line feed: Enter a line feed.



Space: Enter a space.

Character input: See page 43.

Change settings: See page 43.

Receiving docomo mail

docomo mail is automatically received.

1 When you receive a new docomo mail, " " is displayed on the status bar, " " is displayed from the Stand-by display.

- If you want to make settings not to receive mail automatically, select "Confirm every time" or "OFF" in  ▶ Mail settings ▶ Communication setting ▶ Auto reception setting

2 Select the " " from the Stand-by display.

Checking new mails/SMS

You can retrieve new docomo mail or SMS that is sent when you are out of service area, this mobile phone is turned off, etc. from the center.

- 1 Press and hold  for at least one second.

Setting docomo mail

- 1  ▶ Mail settings

- 2 Select an item.

Sound/Vibration/Illumination: Set the sound, vibration, and illumination for incoming email.

Display settings: Make display settings.

Communication setting: Make settings such as automatically receiving, automatically receiving attachments, etc.

Wi-Fi d ACCOUNT settings: Make Wi-Fi and d ACCOUNT settings.

Deco-mail/Quote/Signature/Phrase: Make signature and template settings.

International roaming: Make settings for communications during international roaming.

Advanced: Make settings such as what happens when mail is deleted.

docomo mail setting site: Connect with the mail setting site to change the mail address, confirm information, etc.

Meiwaku Mail Omakase Block: For mail judged as junk mail, you can see it, make settings, etc.

My address: You can confirm your own mail address.

Clear temporary data: Delete temporary data on the mobile phone.

SMS

You can send and receive text messages with mobile phone numbers serving as destinations.

※ For details on the number of characters which can be sent and received etc., refer to “ショートメッセージサービス(SMS) [Short Message Service (SMS)]” on the DOCOMO website.

- You can exchange messages (SMS) with subscribers of overseas operators. For available countries and overseas operators, refer to DOCOMO website.

- 1  ▶ Mail ▶ SMS

- 2  (New SMS) ▶ Select the method for entering the addressee.

Select phonebook: Select the addressee from the phonebook.

Input phonenumber: Enter the addressee directly.

- 3 Select the message field ▶ Enter text.

- 4 Press  (Send).

The SMS is sent.

Information

- To send a message (SMS) to a subscriber of an overseas operator, enter “+” (Press  for at least one second) followed by “country code” and “the other party’s mobile phone number”. If the mobile phone number starts with “0”, omit “0”. Alternatively, enter “010” followed by “country code” and “the other party’s mobile phone number”. (To reply to an SMS received from outside of Japan, enter “010”.)
- If special characters have been inserted in the body of the message, they may be replaced with spaces.
- SMS cannot be sent when “186” or “184” is added.

Displaying SMS

1 ▶ Mail ▶ SMS

Messages are grouped into threads according to their destinations/senders and displayed.



- ① Destination/Sender
- ② Number of unread messages

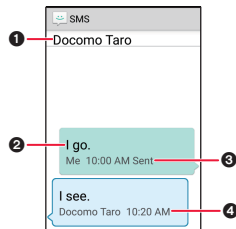

2 Select a thread.

- To delete a thread, press  (Submenu) ▶ Delete SMS ▶ Put a check mark to the thread to delete ▶  (Delete) ▶ Delete thread.



- ① Destination/Sender
- ② Message
- ③ Delivery report
- ④ Date and time of the message exchange

3 Check the message.

- To reply, press  (Reply to).
- To delete, select the message to delete, then press  (Delete) ▶ Delete message.

Setting SMS

1 ▶ Mail ▶ SMS

2 (Submenu) ▶ Settings ▶ Select an item.

Ring tone: Set the tone for incoming SMS.

Receive Vibration: Set whether to have a vibration alert you to incoming SMS.

Notification LED: Set whether to have the call/charging indicator light to alert you to incoming SMS.

Notification time: Set the notification time for incoming SMS.

Delivery Report: Send a delivery report for the message sent.

SMSC Number: You can edit the number for the message center. (This does not need to be changed normally.)

Information

<Delivery Report>

- When you send a message to mobile phones of other carriers, the notification for confirming that it has been received may not be sent to you.

Web Browser

You can display websites via packet communication or Wi-Fi function.

- If there are items that do not show the cursor border, use the pointer instead.
- Websites may not be displayed correctly.

dmenu

In dmenu, you can easily access websites recommended by DOCOMO or the user support.

1 ▶ dmenu/Search

Web browser activates and "dmenu" is displayed. (In Japanese only)

- When a confirmation screen appears, read the content and then select "Yes".

Information



- To use the dmenu, you need an Internet connection via packet communication (LTE/3G) or Wi-Fi.
- You are charged a separate packet communication fee for connecting to dmenu.
- Websites introduced on dmenu include charged ones.



Operations on websites

- To reload/stop web page, press  (Submenu) ▶ Reload/Stop.
- To zoom in/out, press  (Submenu) ▶ Zoom ▶  ▶ .

Alternatively, press   to adjust.



- To change font size, press  (Submenu) ▶ Font Size ▶  ▶ .

Alternatively, press   to adjust.









- To display web page information, press  (Submenu) ▶ Page info.
- To display help, press  (Submenu) ▶ Help.

Using the pointer

You can use the pointer to select items and perform operations such as dragging.

- Use  to move the pointer ( or .
- Use the drag mode to move or slide items.

1 Press (Submenu) from the website screen ▶ Settings ▶ Cursor Setting ▶ Normal mode/Drag mode

- Select "OFF" if you do not use the pointer.
- You can also display/hide the pointer by pressing  for at least one second in the website screen.
- You can also switch between normal mode and drag mode by pressing  for at least one second while the pointer is displayed.
- In Drag mode, each time you press ,  changes to  and back. When you select an item with  then press , it changes to  (drag pointer), allowing you to perform operations such as moving or sliding items, or scroll the screen.

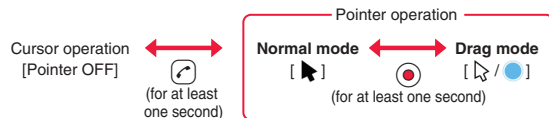





Searching websites

1 Select the search field ▶ Enter a keyword ▶ 検索 (Search)

Opening new tabs

1 Press (Submenu) from the website screen

▶ New tab

- When several tabs are opened, press  (Submenu) ▶ Tab list ▶  (Submenu) ▶ New tab.
- To switch tabs, press  (Submenu) ▶ Tab list ▶ Select the tab to switch.
- To close tabs, press  (Submenu) ▶ Tab list ▶ Select the tab to close, select  (Close).

Input URL/Search

Directly input URL to display a website. Also, enter a keyword to search web page information.

1 Press (Submenu) from the website screen

▶ Input URL/Search

2 Enter URL or keyword.

- When entering a keyword for a search, the search engine used is the one set in  (Submenu) ▶ Settings ▶ Advanced ▶ Set search engine.

Saving images

1 Press (Submenu) from the website screen

▶ Save images ▶ Select an image.

Copying text

1 Press (Submenu) from the website screen

▶ Text Copy ▶ Select a start position ▶ Select an end position.

Using links

Open a selected link page in a new tab, or save the link.

1 Select a link from the website screen ▶ (Submenu) ▶ This link

2 Open in new tab/Save link/Copy URL

Searching words in web page

1 Press (Submenu) from the website screen ▶ Find on page ▶ Search by entering the keyword.

Using Bookmarks

Saving bookmark

1 Press (Submenu) from the website screen ▶ Add bookmark ▶ (Save)

Displaying websites by bookmarks

1 ▶ Bookmarks ▶ Select a bookmark.

- When a confirmation screen appears, read the content and then select "Yes".
- Alternatively, press  (Submenu) from the website screen
▶ Bookmark list.

Using Site Viewing History

1 ▶ Site viewing history ▶ Select a day of viewing or “Most visited” ▶ Select a history.

- When a confirmation screen appears, read the content and then select “Yes”.
- Alternatively, press  (Submenu) from the website screen ▶ History.

Google Search

Enter URL or a keyword to search websites.

1 ▶ Google Search ▶ Select the search box ▶ Enter a keyword/URL ▶

- When a confirmation screen appears, read the content and then select “Yes”.

Start Browser

You can access the page set in “Home page setting” of web settings.

1 ▶ Start Browser

- When a confirmation screen appears, read the content and then select “Yes”.
- Alternatively, press  (Submenu) from the website screen ▶ Home page.

Web Settings

1 ▶ Web settings ▶ Select an item.

Cursor Setting: Set whether to show the cursor. (See page 63)

Home page setting: Set home page.

Load images: Set whether to display images on a web page.

Download data to: Set saving destination for downloaded files.

Privacy & security: Set functions using viewing information for the purpose of convenience improvement.

Accessibility: Set text scaling and minimum font size.

Advanced: Set information used for the purpose of convenience improvement.

- Alternatively, press  (Submenu) from the website screen ▶ Settings.



Displaying Download History

Check history of downloaded images etc.

1 Press (Submenu) from the website screen ▶ Downloads ▶ Select a history.

Precautions for Use

Precautions when Taking Photos

- Ensure the lens is clean before shooting. If it is not, clean up with soft cloth. Any dirt on the lens such as fingerprint or oil content may cause defocusing or dots in still images and videos.
- When shooting, take care not to cover the lens with your fingers, hair or straps.
- When shooting, stabilize this mobile phone securely. Jiggling may cause defocus. Be careful not to jiggle especially in a poor light.
- Do not leave the lens in direct sunlight. Otherwise, discoloration and seizing of elements may occur.
- Shooting under illumination flickering at high frequencies - fluorescent lamp, mercury lamp and sodium lamp etc. - may cause "flicker phenomenon" that striped pattern is displayed as flowing up/down or right/left in a picture. Further, coloration may be odd depending on shooting timing.
- When in images of any object containing extremely bright part such as a part reflecting sunlight, black spots may be displayed on the bright part. This is no fault.
- Colors and brightness of images taken by the camera may be different from actual objects.
- If the battery level is low, you might not be able to save shot still images or videos.
- There is certain time lag between pressing  (Shutter) and shooting. Therefore, in still images, fast moving object may not be the place where it was when  (Shutter) is pressed.
- Do not remove the microSD card while writing to the microSD card. This can damage the mobile phone or microSD card.
- In cases where the power is turned off while saving a file, for example, files may be incompletely saved.
- If the battery pack is removed while a saving to the handset memory or a microSD card, the data will be unconfirmed.
- Obtain a microSD card separately if you do not have one. (See page 111)

■ Copyright and Portrait Right

The contents you have obtained by capturing with the camera of this product or by downloading from websites on the Internet, or those preinstalled in this product, such as text, images, videos, music and software, are protected by the copyright law. Therefore, you have no right to copy, modify, transmit to the public, divert or distribute the copyrighted contents without permission of the copyright holder, except when the copy or quote is for personal use that is allowed under the copyright law.

Note that it may be prohibited to capture or record some live shows, performances or exhibitions even for personal use.

Refrain from taking portraits of other people using this product without their consent, and from publishing shot portraits of other people by uploading to websites, etc. without their consent, as these may constitute infringements of portrait rights.

- If you make any misconduct that creates a public nuisance by using this device, you are punishable under laws or ordinances (e.g. ordinance against disturbing the peace).

■ Please be considerate of the privacy of individuals around you when shooting and sending photos using camera-equipped mobile phones.

Information

- The camera closes automatically if you do not operate in the shooting screen for about one minute.
- You cannot change the volume of the shutter sound or turn it off.

Viewing Shooting Screen

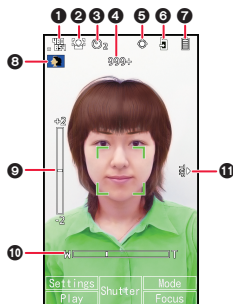

- ① Resolution
- ② Focus mode
- ③ Self timer
- ④ Number of photos taken/length of video taken
- ⑤ Add Location Info
- ⑥ Store in
- ⑦ Battery level
- ⑧ Shooting mode
 - The subject and shooting conditions are automatically determined, and the mode is switched.
- ⑨ Brightness adjustment
- ⑩ Zoom
- ⑪ Orientation
 - Only displayed when the mobile phone is turned on its side.

Shooting Size

■ Still Image

5M: 1944 x 2592
3.7M Wide: 1458 x 2592
Stand-by: 480 x 854
VGA: 480 x 640

■ Video

HD: 720 x 1280
VGA: 480 x 640
QVGA: 240 x 320

Shooting Still Images

1 Press .

2 Point the camera at the subject.

To adjust the brightness: 

To zoom: 

To display the setting menu:  (Settings)

To lock the focus:  (Focus)

To display a shot still image:  (Play)

To change the shooting mode:  (Mode) ▶ Still mode/Video mode/
Barcode reader

3 Press  (Shutter).

The shutter sounds and the still image is saved.

Shooting Videos

1  ▶ Camera/TV/Music ▶ Video

2 Point the camera at the subject.

To adjust the brightness: 

To zoom: 

To display the setting menu:  (Settings)

To display a shot video:  (Play)

To change the shooting mode:  (Mode) ▶ Still mode/Video mode/
Barcode reader

3 Press  (Start).

The recording start sound is generated and video shooting starts.

4 Press  (Stop).

The recording end sound is generated and the video is saved.

Setting for Shooting

1 Press  (Settings) from the shooting screen.

2 Select an item.

Resolution: Set the shooting size.

Focus mode: Set the focus.

Self-timer: Set the self-timer.

Disp.: Set whether to display icons and guideline on the shooting screen.

Add Location Info: Set whether to attach the location information.

Store in: Set the save destination.

Barcode Reader

You can use the camera to scan JAN codes or QR codes, and store them as files.

From the scanned data, you can make calls, compose mail messages, access Internet websites, and so on.

■ JAN code

- JAN code is a bar code expressing a number with the vertical lines of different width.
- The camera can scan JAN8 and JAN13 codes.

■ QR code

- QR code is one of the two-dimensional codes that denotes data in the vertical and horizontal directions.

Scan a Code

1  ► **Camera/TV/Music** ► **Barcode Reader**

Press  (AF), to adjust the focus.

- To change the shooting mode, press  (Mode) ► Still mode/Video mode/Barcode reader.

2 Fit code to the guide frame.



When scanning is complete, completion sound is heard and the scan result screen is displayed.

- Scan the code as large as possible within the guide frame.
- Autofocus works when you scan the code about 10 cm or more away from it. When the code is out of focus, the recognition rate lowers.
- Hold the camera parallel to the code when you scan.
- The barcode reader closes if you do not operate in the scanning screen for about one minute.
-  (History) is displayed if there is a scanning history.
- Some QR codes require you to scan multiple pieces of data (up to 16 codes) to merge them into one. Repeat the operation until all data is scanned. The scan result is displayed.

3 Use the scan result.

- When a phone number, URL, or mail address is scanned, select the scan result to use.
- You can copy the scan results by pressing  (Copy).

Information

- Scanning may fail depending on conditions such as scratch, dirt, damage, print quality, light reflection, or QR code version.
- Scanning may fail depending on bar code type or size.

Tools/Applications

Mimamori Mail

The number of times that this mobile phone is opened, the step count, and battery level are recorded. Then an SMS that recorded this information is automatically sent to the registered destination at the set time.

This lets you know the usage situation of families and children who live away from home every day by receiving the Mimamori Mail.

- Mimamori Mail can be sent to three destinations up to three times per day.
- Mimamori Mail is described as the usage situation until the next sending time from the previous sent mail. (The Battery level is the battery level when the Mimamori Mail is sent.)
- If the mobile phone is off at the sending time, the Mimamori Mail is not sent and there is no entry made in the Mimamori Mail history.
- If the battery pack is removed, the usage situation described in the Mimamori Mail sent on the day the battery pack was removed may be different from the actual situation.
- The mail transmission screen is not displayed when the Mimamori Mail is sent.

Registering the User Name

Register the name of the user to display in the Mimamori Mail.

1 Mail ▶ Mimamori Mail Settings ▶ Mimamori Mail Settings ▶ Enter your Terminal Security Code (Security code/Password).

Mimamori Mail Settings display appears.

- If the Terminal Security Code (Security code/Password) has not been set, select "Security code" or "Password" to set one.
Refer to page 99 for information on the Terminal Security Code (Security code/Password).

2 User Name ▶ Enter the user name



Information

- If a name for the user is not registered when the Mimamori Mail is sent, "<未登録> (null)" is displayed.



Registering the Destination

Register the destination to send the Mimamori Mail.
Up to 3 users can be registered.

1 Mimamori Mail Settings display ▶ Destination Setting

- "Trial" is displayed for destinations with the phone number registered.
When you press  (Trial), the screen for creating the SMS with the usage situation in it is displayed, then you can send it by pressing  (Send).

2 Select "Not Registered" ▶ Enter the phone number.

- You can also press  (Sub Menu) to retrieve phone numbers from your phonebook.
- To delete a registered destination, press  (Sub Menu) and select "1 Delete".

Information

- Even if you edit the SMS generated by pressing  (Trial), the Mimamori Mail actually sent will not have this content reflected in it.
- If you registered a phone number from the phonebook, the phone number registered in this function is not updated if you change the phone number in the phonebook. To change the registered phone number, register it again.
- If all destinations are deleted, "Time Setting" turns OFF.

Setting Transmission Time

Set the time for sending the Mimamori Mail and set whether to send (ON/OFF).

You can set the send time for up to three items.

1 Mimamori Mail Settings display ▶ Time Setting

- When the time has been set, you can turn the setting ON or OFF by pressing  (ON/OFF).

2 Select send time ▶ Enter a time ▶ (OK)

3 Switch the ON/OFF by pressing (ON/OFF).

- When the pedometer is set to OFF, a screen is displayed asking if you want to turn it ON.

Information

- If the address for “Destination Setting” is not registered, send time cannot be set to ON.

Checking Record

You can see the Mimamori Mail log for one week. You can check whether mail messages have been sent correctly to each destination.

1 ▶ Mail ▶ Mimamori Mail Settings ▶ Mimamori Mail History Confirmation

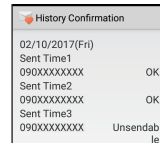

History Confirmation	
02/10/2017(Fri)	
Sent Time1	
09:00:00:00:00:00	OK
Sent Time2	
09:00:00:00:00:00	OK
Sent Time3	
09:00:00:00:00:00	Unsendable

OK: Mail successfully sent

NG: Sending failed due to being out of range or a transmission error.

Unsendable: Sending failed due to being in Airplane mode, etc.

Information

- The transmission times 1, 2, and 3 have only the sent portion for once per day recorded in them. Even if the Mimamori time setting is changed, and the mail is sent again in the same day, the history sent the previous time is deleted.

When receiving a Mimamori Mail

The Mimamori Mail includes the registered user name, the date and time sent, and the usage situation of the mobile phone.



Information

- The “開いた回数 (number of times opened)” in the Mimamori Mail may not be the same as the actual number of times if the mobile phone is opened and closed in quick succession.
- If the pedometer is OFF, the number of paces shown in the Mimamori Mail will be shown as “歩数計OFF (pedometer OFF)”.

1Seg

1Seg is a terrestrial digital broadcasting service for mobile devices, enabling the reception of video and audio.

For details on the “1Seg” service, browse the following website.

The Association for Promotion of Advanced Broadcasting Services:

<http://www.apab.or.jp/> (In Japanese only)

■ Using 1Seg

1Seg is a service provided by television entrepreneurs (broadcasting stations). You are not charged a communication fee for receiving video and audio. For about fee charged by NHK, contact NHK.

■ Broadcasting waves

1Seg, one of the broadcasting services, is transmitted using a different radio wave (broadcasting wave) from that used for LTE services and FOMA services. Therefore, 1Seg cannot be received in places where broadcasting wave cannot reach or during hours in which 1Seg broadcasting service is suspended, regardless of whether you are in the LTE service area and FOMA service area. Furthermore, even in the terrestrial digital TV broadcasting service area, reception may be poor or impossible in such places as listed below:

- Places away from radio towers transmitting broadcasting waves
- Places where radio waves are interrupted by land features or buildings such as in mountains and beside a tall building
- Places where radio waves are weak or cannot reach such as in tunnels, underground malls and recesses inside a building

Reception may also be improved by changing the mobile phone direction or moving to a different place.



▶ Camera/TV/Music ▶ TV (1seg)

2 Select an item.

Activate 1Seg: See page 74.

Select channel list: Display the channel list and set the station to receive.

You can edit titles and delete with  (Submenu).

Channel setting: See page 74.

Operation guide: Display the 1Seg operation guide.

Creating Channel Lists

To watch 1Seg, you need to create one or more channel lists and select one in advance.

- You can register up to 10 channel lists.

1 ▶ Camera/TV/Music ▶ TV (1seg)

2 Channel setting ▶ Select an item.

Tune services: Select an area in which you watch 1Seg from the area list to register a channel list.

- If your area does not appear in the area list, select "Setting from my location".

Setting from my location: Search for available channels in the current location and register detected channels to the channel list. Do this in an area with terrestrial digital broadcasting services.

Reset channel setting: Delete all channel lists to reset to the blank state.

Watching 1Seg



1 ▶ Camera/TV/Music ▶ TV (1seg) ▶ Activate 1Seg

- The viewer screen is shown in landscape.
- It also starts if you press and hold  for at least one second.
- If no channels have been set, then the channel list creation screen is displayed.

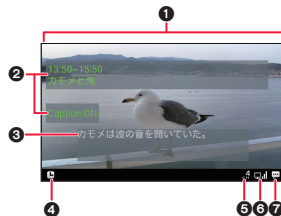
Viewer screen



- 1 Video
- 2 Program information
- 3 Caption
- 4 Off timer
- 5 Channel (Remote-control number)
- 6 Airwave Reception Level (estimate)

The reception level is displayed between "" and "".
"" appears out of the broadcasting area.

- 7 Receiving caption information
"" is displayed if caption information is being received.

Information

- If you receive a call while watching 1Seg, 1Seg will resume after the call is terminated.
- Data broadcasts and program guides are not supported.

The operation on the viewer screen

Sound volume adjustment: ※

Channel switch: ※/-, ,

Channel search: ※ (for at least one second)

Full-screen display: (Full)

End 1Seg:

※ The descriptions are for keys when the mobile phone is on its side.

Submenu on the viewer screen

• Menu items may vary by usage function or condition.

1 Press (Submenu) from the viewer screen.

2 Select an item.

Channel info: Display the remote-control number and channel name.

Display program info: Information about the program you are watching is displayed.

Select channel list: Display the channel list and set the station to receive.
You can edit titles and delete with (Submenu).

Channel setting: See page 74.

Add to channel list: Add the currently viewing channel to the channel list.

Caption setting: Turn caption display ON/OFF.

Off timer: Set the timer for existing 1Seg automatically.

Main/Sub sound: Set the main and sub audio.

Switch audio data: Switch the audio. This only works when there is audio to switch.

Tune physical channel: Directly select a channel (remote-control number).

Tune services: Select a service to watch when more than one service (program) is broadcasted from the same channel.

Music

Play music file saved on the handset memory and microSD card.

- The followings are the main file formats of playable music file.
aac, amr, flac, imelody, midi, mp3, mp4, mpeg, ogg, sp-midi, wav

■ Handling music files

You can use music files saved on the microSD card for personal use only. Before using, give enough consideration not to infringe on the third party's intellectual property rights or other rights such as copyright.

1 ▶ **Camera/TV/Music** ▶ **Music**

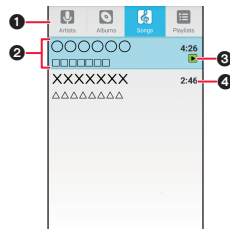

① Category

- Use to switch category.
- ② Title/Artist name/Album name
- ③ Music file being played/paused
- ④ Total playback time

2 Select a music file.

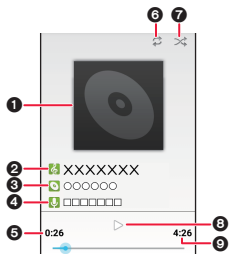

1 Jacket image

2 Title

3 Album name

4 Artist name

5 Playback time

6 Repeat

: Repeat one song/ : Repeat all songs/ : Repeat OFF

7 Shuffle

: Shuffle OFF/ : Shuffle ON

8 : Playing/ : Paused

9 Total playback time

Operations while playing music file

Sound volume adjustment:

Play previous music file*/cue:

Play next music file:

Search (fast rewind): Press and hold

Search (fast forward): Press and hold

Play in background: ► Yes

※ When the playback time is approximately 0 seconds, the previous music file is played.

Submenu operations for music list screen

• Menu items may vary by usage function or condition.

1 Press (Submenu) from the music list screen.

2 Select an item.

Play all: Play all displayed music file.

Shuffle all: Shuffle and play all displayed music file.

Save as playlist: Save the currently displayed music file to a new playlist.

Play: Play music file.

Add to playlist: Add the selected music file to a playlist. If there is no playlist, one is created then the data is added. (See page 77)

Remove from list: Remove music file from a playlist.

Set as ringtone: Set music file as ringtone.

Delete: Delete music file.

Search: Search music file with the web browser, or search within "Music" of the mobile phone.

Playlists

Creating a playlist

- 1 Select the music file you want to add to the playlist in the music list screen, and then  (Submenu)
▶ Add to playlist
- 2 New ▶ Enter a playlist name ▶ Save

Editing a playlist name

- 1 Select “Playlists” tab from music list screen.
- 2 Highlight a playlist to be edited and press  (Submenu) ▶ Rename
- 3 Enter a playlist name ▶ Save

Sorting music file

- 1 Select “Playlists” tab from music list screen.
- 2 Select a playlist ▶ Highlight a music file to be sorted and press  (Move) ▶ Select the destination, and press  (Decide).

Deleting a playlist

- 1 Select “Playlists” tab from music list screen.
- 2 Highlight a playlist to be deleted and press  (Submenu) ▶ Delete ▶ Yes

Osaifu-Keitai

This function enables you to take advantage of “Osaifu-Keitai compatible services” which can be used as payments or coupons just by holding this mobile phone over a scanning device in a store or other place or of “Kazashite-Link compatible services” which can access information obtained by holding the mobile phone up to home electrical appliances or smart posters, etc.

You can save electronic money and points on the mobile phone, then check the balance and points on the screen. Furthermore, by locking the Osaifu-Keitai feature, you can prevent its use in the event of loss or theft.

For details on Osaifu-Keitai, refer to DOCOMO website.

- To use the Osaifu-Keitai compatible service, you need to make settings on the relevant website or by using the relevant application.
 - Data on the IC card* might be lost or deformed owing to the malfunction of this mobile phone. (When we keep your mobile phone for repair, we cannot keep it with data files left, so the data files shall be deleted beforehand by yourself as a rule.) For supports such as reissue, restoration, temporary storage, or transfer of data files, consult the service provider which supports Osaifu-Keitai. For your important data, be sure to use Osaifu-Keitai compatible service with backup support.
 - In any case including malfunction or model change, we cannot be held responsible for the loss or deformation of data on the IC card or other losses caused regarding Osaifu-Keitai compatible services.
 - When your mobile phone is stolen or lost, immediately inquire of the provider of your Osaifu-Keitai compatible service about the countermeasures.
- * Data stored on the IC card which has been installed in a terminal compatible with Osaifu-Keitai

Using Osaifu-Keitai Compatible Service

To use an Osaifu-Keitai compatible service, setup the Osaifu-Keitai compatible service you want to use.

1 Osaifu-Keitai

- If the initial setting is not completed, the initial setting screen appears. Perform the operations following the on-screen instructions.

2 Select the service you want to use.

Select the service you want to use from list of services and set it up.

3 Place the mark of this mobile phone over a scanning device.

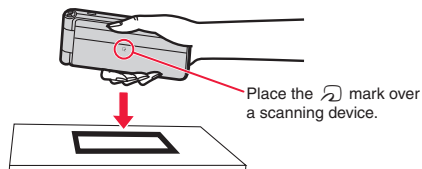

Information

- It is possible to transfer data with the reading device without starting the Osaifu-Keitai compatible app.
- The function can be used when the power of the mobile phone is off, but it may become unusable if the power is left off for a long time or if the battery runs low on power.

Using Kazashite-Link Compatible Service





1  ► Settings ► External connection ► NFC settings

2 Mark “Reader/Writer, P2P” checkbox.

3 Place the  mark over the device containing an NFC module or smart poster, etc.

Caution on holding your mobile phone over the other device

Bear in mind the following points when holding your mobile phone over the other device such as a scanning device or a device containing an NFC module.

- When placing the  mark over the other device, approach it slowly so that they two do not meet with force.
- Hold the  mark parallel to and in the center of the other device. If scanning fails even when the  mark is held over the center of the other device, hold your mobile phone a little further away or shift its position toward the left or right or upward or downward.
- Scanning may fail if there are any metal objects between the  mark and other device. Furthermore, communication performance can also be adversely affected when the phone is in a case or cover, so remove from the case or cover if reading is not possible.

Lock the Osaifu-Keitai Functions

You can limit the Osaifu-Keitai functions and services used.

- Locking and unlocking the Osaifu-Keitai requires a special security code of its own.

Set the security code when locking for the first time. Set a security code of between four and eight digits.

1  ► Osaifu-Keitai ►  (Lock)

- If the security code has not been set, enter a security code.
- To change the security code, select “PIN change” and set the new security code.

2 OK ► OK

“” appears on the status bar.

Unlock

1  ► Osaifu-Keitai ► Unlock ► Enter your Security Code ► OK ► OK

- If you enter wrong security code five times in succession, to return to the Stand-by display.

i-concier

i-concier is a service to support your everyday life, as if your mobile phone were your own concierge, or personal assistant. This service brings you information helpful in your daily life at optimum times, for example weather warnings, train schedules, and destinations for outings according to your own schedule, where you live, and where you are presently.

- For details on i-concier, refer to DOCOMO website.
- i-concier is available in Japanese only.

1 ▶ i-concier

P-SQUARE

You can connect to the Panasonic mobile phone site (in Japanese only). There is a variety of information and services there for you to use.

1 ▶ P-SQUARE

2 Operate following the display.

i-channel

This service distributes information such as news and weather forecast to i-channel mobile phones. The automatically received latest information flows on the Stand-by display by tickers. You can read it on the i-channel list by pressing .

Further, two types of channels, “ベーシックチャンネル (Basic channel)” provided by DOCOMO and “おこのみチャンネル (Optional channel)” provided by IPs (Information Providers) are available. You are not charged a packet communication fee for auto-updates of “ベーシックチャンネル (Basic channel)” information.

You are charged a packet communication fee for auto-updates of “おこのみチャンネル (Optional channel)” information that will be available by registering your favorite channels. Note that you are charged separately a packet communication fee for browsing detailed information for both “ベーシックチャンネル (Basic channel)” and “おこのみチャンネル (Optional channel)”. When you use the international roaming service, you are charged a packet communication fee for both auto-update and browsing detailed information.

- For details on i-channel, refer to DOCOMO website.
- The i-channel service is provided in Japanese only.

1 Press .

2 Select an item (site link).

Map

This function helps you when you are out and about, with maps, shops and facilities searches, navigation and transit, and places you have visited.

- You need to apply to use docomo map navi (a paid service) to access some features.
- For details on map, refer to DOCOMO website.
- Map is available in Japanese only.



1  ▶ **Tools** ▶ **Map**



Operations during map display

Scroll the map: 

Specify a place: 

Display current location: 

Zoom in or out of the map:  

Rotate the map:  



Display with north at the top: 

Check traffic conditions around the current location: 

Information

- It may not be possible to get the current location while connected to Wi-Fi depending on the environment.

Finding a Destination

1 While the map is displayed, press  (検索 [Find])
▶ Enter a keyword ▶ 

- You can also find from the displayed categories.

2 Select an item ▶ Operate following the display.

Calculator

You can display the calculator to make the four rules of calculation (+, -, ×, ÷).

1  ▶ Tools ▶ Calculator

2 Follow the operation below to make a calculation.

: +

: -

: ×

: ÷

: =

: Decimal point

: %

 (C): Clears the numeral you have entered last.

 (AC): Clears all the calculations you entered.



Alarm

Activate an alarm ringtone, vibration, and illumination at a specified time.

Registering an Alarm

You can register up to 12 alarms.

1  ▶ Tools ▶ Alarm

- When the alarm has been set, you can turn the setting ON or OFF by pressing .
- To add a new alarm, in the alarm list screen, press  (Submenu) ▶ Add.

2 Select a time ▶ Set a time ▶ OK

3 Set each item ▶  (Regist)

4 Press , and switch ON/OFF.

Deleting alarms

1 In the alarm list screen, press  (Submenu) ▶ Delete ▶ OK

- To delete multiple alarms, press  (Submenu) ▶ Delete alarms ▶ select the alarms ▶  (Delete) ▶ OK.



Information

- An alarm is not activated when this mobile phone is turned off at the time for the alarm to ring.

Stopping an Alarm

The alarm sounds when the set alarm time is reached.

1 Press (Dismiss).

- Press  to stop the alarm.
- If you have setup snooze, press  (Dismiss) ▶ OK to dismiss the snooze. If you press  (Snooze), the alarm stops but snooze is not canceled.

Manner Button (Side Key) Settings

Set the operation when  is pressed when the alarm is sounding.

1 In the alarm list screen, press (Submenu) ▶ Settings

2 Manner Button ▶ Snooze/Dismiss/Do nothing

Sounding Settings in the Manner Mode

Set whether to have the alarm sound when manner mode is on.

1 In the alarm list screen, press (Submenu) ▶ Settings

2 Ringtone in manner ▶ Play/Not Play/Vibration

Schedule

You can display the calendar by month to check the stored schedule events.

Checking Your Schedule

1 ▶ Tools ▶ Schedule

The calendar screen is displayed.

- If a screen asking for confirmation about use of the Cloud is displayed, check the information displayed, then select “クラウドサービスを設定する (To set the Cloud service)” or “後で設定する (To set later)”.

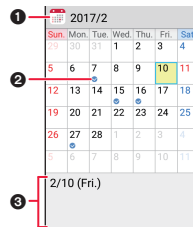

- ① Year and month
- ② Schedule registered mark
- ③ Schedule



2 Select the date.

The schedule list screen is displayed.

3 Select the schedule.

The schedule details screen is displayed.

Registering a Schedule

- 1 Press  (Add) from the calendar screen or schedule list screen.
- 2 Set each time  (Save)

Submenu when Displaying Schedules

- Menu items depend on the screen being displayed.

- 1 While the schedule is displayed, press  (Submenu) ▶ Select an item.

Add: See page 84.

Seal: Create a schedule with a seal.

Edit: Edit a schedule you have already registered.

Previous: Move to the previous month.

Next: Move to the next month.

Jump to: Move to the specified date.

Conditions: Set the conditions for displaying the schedule.

To memo list: Display the memo list.

To i-sch list: Display the i-schedule list.

To i-concier: Display the i-concier list.

Attach to mail: Send the schedule by mail.

Delete/Delete one/Delete all: Delete schedule.

Save image: Save the image.

Settings: See page 84.

Setting Schedule

- Setting items depend on the screen being displayed.

- 1 While the schedule is displayed, press  (Submenu) ▶ Settings

- 2 Select an item.

“Today’s schedule” setting: Set whether to receive alerts about today’s schedule.

Alarm: Set items like the alarm ringtone and vibration for the schedule.

Update birthday data: Update birthday data.

Sync with cloud: Synchronize with the cloud.

Cloud setting: Set a cloud.

Help: Display help. (In Japanese only)

About: Display application information.

Memo

You can create a memo and display it.

Checking Memos

1 ► Tools ► Memo

The memo list screen is displayed.

- If a screen asking for confirmation about use of the Cloud is displayed, check the information displayed, then select “クラウドサービスを設定する (To set the Cloud service)” or “後で設定する (To set later)”.

2 Select a memo.

The memo details screen is displayed.

Registering Memo

1 Press (Add) from the memo list screen.

2 Set each item ► (Save)

Submenu when Displaying Memos

- Menu items depend on the screen being displayed.

1 While the memo is displayed, press (Submenu) ► Select an item.

Add: See page 85.

Edit: Edit a memo you have already registered.

Conditions: Set the conditions for displaying memos.

Display priority: Set the priority for displaying memos.

To schedule: The schedule screen is displayed.

To i-concier: The i-concier list is displayed.

Attach to mail: Send the memo by mail.

Delete/Delete one: Delete memo.

Save image: Save the image.

Settings: See page 85.

Setting Memo

- Setting items depend on the screen being displayed.

1 While the memo is displayed, press (Submenu) ► Settings

2 Select an item.

Sync with cloud: Synchronize with the cloud.

Cloud setting: Set a cloud.

Help: Display help. (In Japanese only)

About: Display application information.

LINE

LINE is a communication app with which you can enjoy messaging or talking anywhere at any time.

- To use LINE, register an account in advance. For details on how to use, refer to LINE website.
- Some games and other features are not available on this mobile phone.

1 ▶ Tools ▶ LINE

When using for the first time, you may see update screens, login screens, etc. Check the content then follow the on-screen instructions.

Updating

You can see if there is a new version of LINE and update if you want.

1 ▶ Tools ▶ Highlight “LINE” and press (Update) ▶ OK

Using the pointer mode

You can use the pointer mode when selecting items, etc.

- Each time you press , the mode switches to between pointer mode, flick mode, and cursor mode in order.

Example: Starting a free call

1 Press several times from the talk screen to switch to the pointer mode.

“” is displayed.

2 Move “” to “” with and press .

3 Move “” to “Free Call” with and press .

Using the flick mode

You can use the flick mode when moving items, etc.



- Each time you press , the mode switches to between pointer mode, flick mode, and cursor mode in order.

Example: Trimming a profile picture

1 Press several times from the screen for registering profile photos to switch to the flick mode.

“” is displayed.

2 Move “” to the four edges of the trimming border with and press .

“” changes to “”.

3 Move “” to the position to enlarge or shrink with and press .

The trimming border enlarges or shrinks.

- To change the position of the trimming border, move the “” inside the trimming border and do the same operation.

Pedometer

As you walk with your mobile phone in hand or in your pocket, your pace is measured, and then depending on the measured results, your distance, calories consumed, and body fat burned are displayed.

■ Caution when using Pedometer

- When you use Carry Case 02 (option) to house your mobile phone, fasten it to your waist belt.
- When carrying the mobile phone in a bag while the pedometer is running, put it in a pocket or compartment that holds it securely.

■ Measurement

- Measurements will be more accurate if you maintain a steady pace. The recommended pace is between 100 and 120 paces per minute.
- There may be errors in the number of paces counted depending on your gait and in conditions where measurement cannot be performed. Furthermore, distance walked, calories consumed, and body fat burned are calculated on the number of paces and time walked along with the weight and length of stride you have entered. Please use only as a guide.
- To prevent errors in counting, the numbers will not change immediately after you start walking or after the pace of walking is changed. As a guide, the count waits for at least eight paces then adds the paces up until then at once.
- The pedometer may miscount when you ride on transport (bicycles, cars, trains, buses, etc.).
- Paces may not be measured accurately in the following cases:
 - If the mobile phone moves unusually due to being in a bag that gets hit by the leg or waist, or the mobile phone is hung from a bag or waist.
 - When an irregular style of walk is used, such as shuffling or walking very slowly.
 - When playing other sports or jogging rather than walking.
 - When the vibrator is working.



Display the Number of Paces for a Day

Check “Pedometer ON/OFF” to count the number of paces. (This unchecked at the time of purchase.) Paces are measured until the check mark is removed.

- You can also see the number of paces in the Stand-by display and the sub-display. (See page 30, page 33)

1 ▶ Tools ▶ Pedometer ▶ Step counts and Distance of the Day

The number of paces walked, distance walked, calories consumed, and body fat burned are displayed.

- Press  (Memo) to make a record of your inspirations and thoughts.
- Press  (←) or  (→) to display the goals and the amount until the goal is reached for each item.

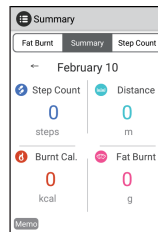





Information

- The goals for each of the items are calculated based on the value of the paces goal.

Log Display

You can see the values for items measured in a graph or list.

1 ▶ Tools ▶ Pedometer ▶ Log of Step Counts and Distance

- When you press either  or , the items change.
- Each time you press  the display switches between weekly display and monthly display.
- Each time you press  the display switches between graph display and list display.

Ranking Display

You can see the rankings of values for items measured.

1 ▶ Tools ▶ Pedometer ▶ Step counts and Distance Ranking

- When you press either  or , the items change.

Pedometer Settings

1 ▶ Tools ▶ Pedometer ▶ Pedometer Preferences

Pedometer ON/OFF: Start or stop step counts. The number of steps counted is not reset even if you stop counting. The count resumes when you start counting again.

User Information Settings: Set your weight and length of stride. This user information is used to calculate distance walked, calories consumed, and amount of body fat burned.

Goal Step Count: Set your goal for the number of paces to walk in a day.

Delete All Records: Delete all measurement records. You need to enter your Terminal Security Code (Security code/Password).

Voice Recorder

Use this function to record voices. You can use this function to record voices at a meeting, for example, in place of taking notes.

1 ▶ Tools ▶ Voice recorder

Record file list screen is displayed.

2 Press (REC).

3 Press (Stop).

Submenu Operations for Voice Recorder

1 Press (Submenu) from record file list screen.

2 Select an item.

Edit title: Edit the title.

Share: Share recorded data.

Set as ringtone: Set as the ringtone.

Delete: Delete the data.

Delete selection: Select and delete.

Change record quality: Set the quality for recording.

World Clock

World Clock can display clocks.

1  ► Tools ► World clock

2 Press  (Submenu) ► Add ► Select a city ►  (Add)

Sorting cities

1 Press  (Submenu) from the world clock screen
► Sort by time/Sort by name

Deleting city

1 Press  (Submenu) from the world clock screen
► Delete cities

- To delete one item, select the city and press  (Submenu) ► Delete ► OK.

2 Select a city ►  (Delete) ► OK



Timer

Activate an alarm ringtone or vibration after the specified length of time passes.

1  ► Tools ► Timer

2 Enter the time ►  (Start)

An alarm ringtone and vibration occur after the set time elapses. Press  (Stop) to stop the tone or vibration.

- To stop the countdown partway, press  (Stop).
- To reset the time, press  (Reset).

Timer settings

1 In the Timer screen, press  (Settings) ► Select an item.





Alarm Ringtone: Select the alarm ringtone.

Vibrate: Set the vibration ON or OFF.

Label: Change the name of the timer.

Stop Watch

You can use a stop watch. You can also measure the lap time (elapsed time) and split time (total elapsed time).

- 1**  ▶ **Tools** ▶ **Stop watch**
- 2** Press  (**Start**).
 - Press  (Lap) to measure the lap time and split time.
- 3** Press  (**Stop**).
 - The time is reset when you press  (Reset).

ToruCa

ToruCa is an app where you can keep information such as your favorite shops, coupons, or convenient information. You can get these by a variety of means, including email, web downloads, Bluetooth functions, and IC tags. ToruCa you get can easily be updated.

For details on ToruCa, refer to DOCOMO website.

- ToruCa is available in Japanese only.

- 1**  ▶ **Tools** ▶ **ToruCa**

Information

- Packet communication fee may be incurred when you get, view or updated a ToruCa.
- When getting ToruCa by Bluetooth functions, you need to make sure the Bluetooth function of the ToruCa app is ON.
- When getting ToruCa from an IC tag, you need to make sure "Reader/Writer, P2P" is checked on this mobile phone. (See page 79)
- Due to the settings of the content provider, the following functions may be unavailable:
 - Updates
 - ToruCa sharing
 - Map display

K-tai Data Transfer

You can import backup data of your previous feature phone/ smartphone to the handset memory using a microSD card.

- Data which can be restored from microSD cards is as follows.
 - The data you can restore depends on the model you backed up.
 - Phonebook
 - Bookmarks
 - Calendar
 - Call history
 - System settings
 - Music playlist
 - Images
 - Music
 - Video
 - Documents
 - Mail*
- ※Mail is taken from docomo mail.
- K-tai data transfer is available in Japanese only.

1 Tools ▶ K-tai data transfer

2 Select an item.

- 一括復元 (Batch restore): Restore backup data all at once.
- 個別復元 (Individual restore): Restore backup data by selecting individual pieces.

SD Card Backup

You can move and back up data such as phonebook, docomo mails and bookmarks by using an external memory device such as a microSD card.

- Due to the configuration of memory in this mobile phone, still images, video, etc., is saved in the handset memory when a microSD card has not been inserted. This app backs up only those still images, videos, etc., that are saved in the handset memory.
 - Data saved on the microSD card is not backed up.





Information

- Do not remove the battery pack from the mobile phone while backing up or restoring data. Data on the handset may be damaged.
- If the item labels (phone number, etc.) in the phonebook of other mobile phones differ from those in this mobile phone, the item names may be changed or deleted. The characters that can be registered in the phonebook differ from mobile phone to mobile phone, so some may be deleted when copied.
- When you back up phonebook to a microSD card, you cannot copy phonebook data without name.
- When the memory space of microSD card is insufficient, backing up may be failed. In this case, secure enough space by deleting unnecessary files from the microSD card.
- When the battery level is low, backing up or restoring may be failed. In that case, charge the mobile phone and then back up or restore.

Backing up Data to microSD Card

Back up phonebook, docomo mail, media files, and other data.





- Insert a microSD Card in advance.

- 1**  ▶ **Tools** ▶ **SD card backup** ▶ **Backup**
- 2** Put a check mark on the data to back up.
- 3**  **(Start)** ▶ **Backup**
- 4** Enter the docomo apps password ▶  **(Done)**
The selected data is saved to the microSD card.
- 5** Press  **(TOP)**.
Return to the top screen.

Restoring Data to the Mobile Phone

Restore phonebook, docomo mail, media files, and other data that was backed up to the microSD card to this mobile phone.

- Insert a microSD card that includes backup files in advance.

- 1**  ▶ **Tools** ▶ **SD card backup** ▶ **Restore**
- 2** Select “Select” for the data type to be restored.
- 3** Put a check mark on the data to restore ▶  **(Set)**
- 4** Put a check mark on either “Add” or “Overwrite”.
 - Depending on the data type, you may not have to select Add or Overwrite.
- 5**  **(Start)** ▶ **Restore**
- 6** Enter the docomo apps password ▶  **(Done)**
The selected data is restored to this mobile phone.
- 7** Press  **(TOP)**.
Return to the top screen.

Data Security Service

This feature allows easy backup of important items such as your schedule, memos, ToruCa, etc., with automatic updating.

- For details on Data Security Service, refer to DOCOMO website.
- Data Security Service is available in Japanese only.

1 ▶ Tools ▶ Data Security

- Perform the operations following the on-screen instructions.

Instruction Manual









This is the instruction manual for this mobile phone. You can see the explanations for the features and how to use them. You can start the features directly from their explanations.

- Instruction Manual is available in Japanese only.

1 ▶ Tools ▶ Instruction Manual

- If a screen asking whether to display the explanation of how to use this app, select “はい (YES)” or “いいえ (NO)”.

2 See how to use features.

- To move to pages before and after, press  (前へ [Previous])/ (次へ [Next]).
- To display the table of contents, press  (目次検索 [Contents search]).
- To display the index, press  (サブメニュー [Submenu]) ▶ 索引検索 (Index search).
- To search for words, press  (サブメニュー [Submenu]) ▶ 検索 (Search) ▶ Enter a word to search ▶ 検索 (Search).
- To register the displayed page in your favorites, press  (サブメニュー [Submenu]) ▶ お気に入り登録 (Add to favorites) ▶ はい (YES).
- To display a page in your favorites, press  (サブメニュー [Submenu]) ▶ お気に入り確認 (Look at favorites).
- To see how to use the instruction manual app, press  (サブメニュー [Submenu]) ▶ 本アプリの使いかた (How to use this app).

Settings

Screen/Display

You can make settings for the screen display etc.

Stand-by Display Settings

1  ► Settings ► Screen/display ► Stand-by display

2 Select an item.

Wallpaper: Set an image for the Stand-by display.

Display clock: Make settings for clock display.

Display calendar/pedometer: Set whether to display calendar or pedometer.

Display i-channel: Set whether to display i-channel.

Machi-chara Setting: Set whether to display Machi-chara.

Sub Display Settings

1  ► Settings ► Screen/display ► Sub display settings

2 Select an item.

ON: Set whether to display the sub-display.

Fixed clock: Set whether to have the clock displayed even when there is an incoming call or when receiving mail.

Clock type: Set the display pattern of the clock.

Display caller: Set whether to display the name (when registered in the phonebook) of the person who called during the call.

- You can set by removing the check mark from "Fixed clock".

Display mail sender: Set whether to show the sender when receiving mail.

- You can set by removing the check mark from "Fixed clock".

Sleep: Set the time for displaying the background display.

Brightness Plus

This increases the brightness of the display to its maximum.

1  ► Settings ► Screen/display ► Brightness Plus

2 Mark/Unmark the checkbox.

Sound/Vibrate/Manner

You can make settings for the ring volume, vibrator, and manner mode.

Volume

Adjust the volume of the ringtone, notification tone, music/movies, and alarms.

1  ► **Settings** ► **Sound/Vibrate/Manner**
► **Volume**

2 Use  to adjust volume to be adjust sound.

Information

- The volume of “Keypad sound” is adjusted when the volume of “Ring volume” is adjusted.
The volume of “Incoming EMail”, “Incoming SMS”, and “Charging sound” is adjusted when the volume of “Notification volume” is adjusted.

Ringtone

1  ► **Settings** ► **Sound/Vibrate/Manner**
► **Ringtone**

2 **Select an item.**

Incoming Call: Set the tone for incoming calls.

Incoming EMail: Set the tone for incoming email in “Mail settings”. (See page 61)

Incoming SMS: Set the tone for incoming SMS in SMS settings. (See page 62)

Notification: Set the tone for other notifications.

Other Sound

1  ► **Settings** ► **Sound/Vibrate/Manner**
► **Other sounds**

2 **Select an item.**

Keypad sound: Set whether to have a tone sound when keys are pressed.

Charging sound: Set whether to have a tone sound when charging starts.

Vibrator

1  ► **Settings** ► **Sound/Vibrate/Manner** ► **Vibrate**

2 **Select an item.**

Incoming Call: Set whether to have a vibration alert you to incoming calls.

Incoming EMAIL: Set the vibrator for incoming email in “Mail settings”.

(See page 61)

Incoming SMS: Set the vibrator for incoming SMS in SMS settings. (See page 62)

Other Notification: Set whether to have a vibration alert you when other alerts occur.

Manner Mode

You can set so tones do not sound from this mobile phone.
When “manner mode” is selected, the ringtones and operation tones do not sound, but the vibrator works.

When “Super silent” is selected, the ringtones and operation tones do not sound, and the vibrator also does not work.

When “Original manner” is selected, operation is according to the customized settings.

1  ► **Settings** ► **Sound/Vibrate/Manner** ► **Manner mode**

2 **Select an item.**



Select manner mode: Select the manner mode type (manner mode, Super silent, Original manner).

Original set: Customize the original manner mode.

Set or cancel manner mode

1 **Press and hold**  **for at least one second in the Stand-by display.**

The manner mode operates according to the selected manner mode (manner mode/Super silent/Original manner).

- To cancel, press and hold  for at least one second in the Stand-by display.
- If the mobile phone is closed, press and hold  for at least one second to set or cancel the manner mode.

Information

- In “manner mode”, the vibrator works, irrespective of the “Vibrate” setting.
- In “Super silent”, the vibrator does not work, irrespective of the “Vibrate” setting.
- If a check mark is put to “Vibrate” in “Original manner”, then the vibrator operates according to the “Vibrate” setting.
If there is no check mark to “Vibrate”, then irrespective of the “Vibrate” setting the vibrator will not work.

Backlight/Illumination

Make settings for lights and illuminations.

Backlight

1  ► **Settings** ► **Backlight/illum.** ► **Backlight**

2 **Select an item.**

Brightness: Set the Brightness.

Scope: Set the range to be illuminated.

Time to saver: Set the time before going to power saving mode.

Information

- After the time set for power saving mode has elapsed without an operation, the mobile phone switches to power saving mode and the displays turns off. However, depending on the features running at the time, the mobile phone may not switch to power saving mode.

Illumination

1  ► **Settings** ► **Backlight/illum.** ► **Illumination**

2 **Select an item.**

Incoming Call: Set the illumination for incoming calls.

Incoming EMail: Set the illumination for incoming email in “Mail settings”.
(See page 61)

Terminalclosed: Set the illumination for when the mobile phone is closed.

Missedcall: Set the illumination for missed calls.

Incoming SMS: Set the illumination for incoming SMS in SMS settings.
(See page 62)

Notification: Set the illumination for other notifications.

Language/Input

Make settings such as the character size, character input function, and bilingual display.

Font Size

1  ► Settings ► Language/Input ► Font size

2 Select Small/Normal/Large/Huge.

Information

- The set character size may not be displayed, depending on the screen.

Key Input

1  ► Settings ► Language/Input ► Input

2 Select an item.

Prediction/Conversion: See page 43.

Dictionary: See page 44.

Others: See page 44.

Language

1  ► Settings ► Language/Input
► Select language

2 日本語 (Japanese)/English

Information

- It may take some time for the language display to change.
- To switch back to Japanese display after switching to English, use the following procedure.

 ► Settings ► Language/Input ► Select language ► 日本語 (Japanese)

Clock

Make settings such as the clock date and display.

- “Automatic date & time” and “Automatic time zone” have check marks when you purchase the mobile phone, so you do not need to set the date and time manually.

Automatic Date & Time

1  ► Settings ► Clock ► Automatic date & time

2 Mark/Unmark the checkbox.

Automatic Time Zone

1  ► Settings ► Clock ► Automatic time zone

2 Mark/Unmark the checkbox.

Set Date

You can set the date manually.

- You can set by removing the check mark from “Automatic date & time”.

1  ► Settings ► Clock ► Set date

2 Enter the date ►  (OK)

Set Time

You can set the time manually.

- You can set by removing the check mark from “Automatic date & time”.

1  ► Settings ► Clock ► Set time

2 Enter a time ►  (OK)

Select Time Zone

You can set the time zone manually.

- You can set by removing the check mark from “Automatic time zone”.

1  ► Settings ► Clock ► Select time zone

2 Select a city.

Use 24-hour Format

1  ► Settings ► Clock ► Use 24-hour format

2 Mark/Unmark the checkbox.

Lock/Security

Make settings for the lock, security, etc.

Security Codes Used on the Mobile Phone

In order to use the conveniences available on this mobile phone, some features require you to use a security code. These include the Terminal Security Code (Security code/Password) for this mobile phone and the Network Security Code needed to access network services. Use security codes properly according to the purposes to fully utilize the handset.

■ Caution on security codes

- You should avoid using the numbers for security codes such as denoting your birth date, part of your phone number, local address number, room number, “1111” or “1234” that is easily decoded by a third party. Also make sure that you take a note of the security codes you have set just in case you forget them.
- Take care not to let others know your security codes. If your security codes are known and used by a third party, we at DOCOMO take no responsibility in the event of loss.
- If you do not remember your respective security codes, you need to bring an identification card such as your driver’s license, the mobile phone and docomo nano UIM card to a docomo Shop. For details, contact “docomo Information Center” on the last page of this manual.
- The PIN unblocking key (PUK) is described on the application form (your copy) that is handed over to you at a docomo Shop at the time of contract. If your contract was made at a shop other than a docomo Shop, you need to bring an identification card such as your driver’s license, and the docomo nano UIM card to a docomo Shop, or consult “docomo Information Center” on the last page of this manual.

Terminal Security Code (Security code/Password)

This is a security code to restrict the use of this mobile phone. The Terminal Security Code (Security code) is a number of between 4 and 8 digits, and a Terminal Security Code (Password) is a string of between 4 and 16 characters which includes at least one English letter. (See page 100)

- The entered Terminal Security Code (Security code/Password) is displayed “..”.

Network Security Code

This is a four-digit number required for your identification when you place an order at a docomo Shop, docomo Information Center, or “お客様サポート (User support)” site, or when you use respective network services. This is determined at the time of contract but can be changed by yourself.

- For details about the Network Security Code, refer to the DOCOMO website.
<https://www.nttdocomo.co.jp/support/trouble/password/network/> (In Japanese only)

PIN code

You can set a PIN code for the docomo nano UIM card. PIN code is set to “0000” by default, but you can change the numbers later. (See page 100) The PIN code is a four-to-eight digit number (security code) for checking the user each time the docomo nano card is installed or each time this mobile phone is turned on, to prevent the unauthorized use by a third party. You can make/receive calls and operate the mobile phone by entering the PIN code.

- When you purchase a new mobile phone and want to use the docomo nano UIM card that you are currently using, use the PIN code that you personally set previously.
- The entered PIN code is displayed by “..”.
- If you fail to enter PIN code correctly three times in succession, PIN code is locked and disabled. In this case, unlock the PIN lock with “PIN unblocking key”.

PIN unblocking key (PUK)

The PIN unblocking key (PUK) is the eight-digit number for releasing the blocked PIN1 code and PIN2 code. You cannot change this code by yourself.

- If you enter a wrong PIN unblocking key (PUK) 10 times in succession, the docomo nano UIM card is locked. In that case contact a docomo Shops.

Lock

After the mobile phone is closed or the power saving mode is engaged after there are no operations, a screen lock is engaged when the power is switched from OFF to ON.

1  ► Settings ► Lock/security ► Lock

2 Enter your Terminal Security Code (Security code/Password) ► ON/OFF

- If the Terminal Security Code (Security code/Password) has not been set, select "Security code" or "Password" to set one. Refer to page 99 for information on the Terminal Security Code (Security code/Password).
- When this is set to ON, you can also set the display of notifications.

Unlocking the phone

1 Enter the Terminal Security Code (Security code/Password) in the lock screen.

- If you enter the wrong Terminal Security Code (Security code/Password) 5 times in a row, you will be unable to unlock for about 30 seconds. You can try again after about 30 seconds.
- If you do not remember your Terminal Security Code (Security code/Password), please contact a docomo Shop.

Terminal Security Code Setting

You can set Terminal Security Code (Security code/Password).

1  ► Settings ► Lock/security ► Terminal security code

- If a Terminal Security Code (Security code/Password) has already been set, enter the current Terminal Security Code (Security code/Password).

2 Select an item.

- Security code:** Set a Terminal Security Code of between 4 and 8 digits.
- Password:** Set a Terminal Security Code of between 4 and 16 characters which includes at least one English letter.

SIM Setting

You can set this mobile phone not to work unless you enter PIN code when turning on the power.

1  ► Settings ► Lock/security ► SIM setting

2 Select an item.

- Lock SIM card:** Set whether a PIN code needs to be entered when the power is turned on.
- Change SIM PIN:** Change the PIN code. After entering the current PIN code, enter the new PIN code.
- To change the PIN code, you first need to check "Lock SIM card" in "SIM setting".

1 ► Settings ► Lock/security ► Information security

2 Select an item.

Encrypt phone: See page 101.

Make passwords visible: Set whether to display entered password.

Device administrators: Set the display of mobile phone administration apps and whether to enable or disable them.

Unknown sources: Set whether to allow the installation of apps whose source is unknown.

Storage type: The storage type is displayed.

Trusted credentials: Enable, disable, or delete credentials.

Install from SD card: Install credential information from storage.

Clear credentials: Delete all credentials.

Trust agents: Set whether to show trusted agents.

Screen pinning: Set so that only specified features can be used.

Notification access: Set the apps that can access the notifications.

Apps with usage access: Set the apps that can access the usage history.

When device is locked: Set whether to show notifications as pop-ups, etc., when the screen is locked.

Encrypt phone

You can encrypt all data on this mobile phone. By doing so, you can strengthen the protection of data against theft or loss.

- It is recommended to set a Terminal Security Code (Security code/Password) in advance. (See page 100)
- When encryption is performed, then if a Terminal Security Code (Security code/Password) has been set you will need to enter the Terminal Security Code (Security code/Password) each time you turn on this mobile phone.
- To cancel encryption, you must perform a “Factory data reset” operation to return this mobile phone to its state at the time of purchase. (See page 110)
- Encryption processing takes one hour or more.
- Encryption processing cannot be interrupted. If processing is interrupted, data will be partially or fully lost.
- Perform encryption processing when the battery is sufficiently charged, and charge the battery during operation.

1 ► Settings ► Lock/security ► Information security

2 Encrypt phone ► Confirm information regarding encryption ► Encrypt phone

3 Enter your Terminal Security Code (Security code/Password) ► Encrypt phone

Encryption processing will start. Processing takes one hour or more. Wait until processing is complete and the Terminal Security Code (Security code/Password) entry screen is displayed.

- The mobile phone may restart automatically during this process.

4 After encryption processing is complete, enter your Terminal Security Code (Security code/Password).

- If the Terminal Security Code (Security code/Password) has not been set, the Terminal Security Code (Security code/Password) does not need to be entered.

Information

- If you enter the Terminal Security Code (Security code/Password) incorrectly 10 or 20 times in a row, you will not be able to enter again until you turn the phone off and on again. If the mistakes continue for 30 times in a row, the mobile phone is initialized.

Battery

Make power saving settings and check the battery usage log.

Battery Saver

Restrict the operations of the mobile phone to reduce use of the battery.

- When the battery saver is ON, the background in the status bar and navigation display sections become orange, and “” is displayed on the status bar.
- If the battery saver is ON, Bluetooth, Wi-Fi and Portable WLAN hotspot settings turn OFF and there are changes to the brightness of the light and the time to power saving mode.

1  ► Settings ► Battery ► Battery saver

2 Select an item.

ON/OFF: Set to ON/OFF battery saver.

Turn on automatically: The battery saver automatically turns on when the set battery level is reached.

Use History

1  ► Settings ► Battery ► Use history

The battery usage log is displayed.

- Log details are displayed if you select graph or app.

External Connection

Make settings to enable connection between the mobile phone and other devices.

Bluetooth

1  ► Settings ► External connection ► Bluetooth

- See page 118 for details.



Wi-Fi

You can use mail and the Internet by connecting to your home or corporate network or a public wireless LAN access point using the Wi-Fi function of this mobile phone.

1  ► Settings ► External connection ► WLAN ► ON

Wi-Fi networks that have been detected are displayed.

2 Select Wi-Fi network.

- If you select a security-protected Wi-Fi network, enter the password (security key) and select “Connect”.
- If “Show password” is checked, passwords will be displayed as they are entered.
- If “Advanced options” is checked, you can perform advanced settings.
- To delete from a Wi-Fi network, press  (sub-menu)
- Saved networks ► select the connected Wi-Fi network, and press  (Select) ► Forget.

Information

- You can also use packet communication when the Wi-Fi function is enabled. However, Wi-Fi is given priority when the mobile phone connects to Wi-Fi network. If the mobile phone is disconnected from the Wi-Fi network, LTE/3G network connection will automatically take over. Note that packet communication fee will be charged if you continue using the network connection.
- If connection to a Wi-Fi network is lost because, for example, you are outside the service area, automatic connection after re-entering the service area might take some time.
- When connecting to an access point you have selected, if you enter an incorrect password (security key), "Authentication problem" will be displayed. Verify the password (security key). If "No Internet Access Detected, will not automatically reconnect." is displayed, the correct IP address might not have been obtained. Check the status of the signal, and then try to connect again.
- If there is no Internet connection,  is displayed with the Wi-Fi reception level icon, and communication may be performed using LTE/3G Network rather than Wi-Fi Network.

WPS

If an access point supports "WPS", some simple operations will allow you to connect to the access point.

Press  (Submenu) ▶ Advanced ▶ WPS Push Button/WPS PIN Entry and register the access point.

Radio wave interference with Bluetooth devices

Wireless LAN (IEEE802.11b/g/n) and Bluetooth devices use the same frequency band (2.4 GHz). As such, when using the mobile phone near a Bluetooth device, radio wave interference may occur, causing a drop in the communication speed and/or resulting in noise or a connection failure. In cases like this, take the following action.

- Place the Bluetooth device at least 10 m away from the mobile phone.
- If you must use the mobile phone within 10 m of the Bluetooth device, turn off the power of the Bluetooth device.

Wi-Fi sub-menu

1  ▶ Settings ▶ External connection ▶ WLAN
▶  (Submenu)

2 Select an item.

Add network: Add a Wi-Fi network manually.

Saved networks: Wi-Fi networks that have been saved are displayed.

Refresh: Search for Wi-Fi networks again.

Advanced: Set the Wi-Fi details settings.

Information

- If the "Keep WLAN on during sleep" setting in "Advanced" is set to "Never", the Wi-Fi connection is disconnected about 900 seconds after the mobile phone goes into power saving mode. The same happens if the setting is "Only when plugged in" and the phone is not being charged.

Location

- GPS and the mobile network are used to measure your location.

1  ▶ Settings ▶ External connection ▶ Location
▶ ON ▶ Yes

Information

- Even if location information is ON, location information may not always be received when connected by Wi-Fi.

Using GPS function

- GPS is a function to obtain location information of this mobile phone by receiving radio waves from GPS satellites. You need to turn location information "ON" in order to determine the current location.
- This cannot be used as navigation equipment for airplane, vehicle or person, or as high-accuracy surveying GPS. Note that we do not take any responsibility for a loss, such as pure economic loss resulting from use of GPS function for these purposes, or the facts that you have missed the chance to check the positioning (communication) results, which have been caused by external factors such as malfunctions, erroneous operations, or power failure (including battery shortage) on this mobile phone.
- GPS is operated by the United States Department of Defense, so the GPS radio wave conditions might be controlled (accuracy deterioration, radio wave supply suspension, etc.) depending on the defense strategy of the United States Department of Defense. Further, the result may vary even when positioning is performed in the same location and environment since radio wave conditions change along with movement of satellites.
- GPS uses radio waves from artificial earth satellites. Therefore, error in location information may be larger than 300 m as it may not/poorly receive radio waves under following conditions:
 - Among or under densely planted trees, high-rise buildings and dense residential area
 - Inside or very close to a building
 - Underground, tunnel, subterranean area and under water
 - Near high-tension wire
 - In a vehicle or train
 - In bad weather (heavy rain and snow)
 - In a bag or box
 - Surrounded by obstacles (including people or objects)
 - When hands are covering the GPS antenna area
- When using a GPS function overseas, the content based on the acquired location information (latitude and longitude information) may not be accurate because of the legal system etc. in each country and the area.
- Assisted GPS data such as satellites information may be automatically retrieved when you measure present location.

NFC Settings

Set whether to use the NFC function.

- You cannot operate this function when the Osaifu-Keitai is locked (see page 79).

1  ► Settings ► External connection ► NFC settings

2 Select an item.

Reader/Writer, P2P: Allow IC card data transfers or data exchange when touch on other devices.

Android Beam: Set whether to transfer app content to other NFC compatible mobile phones.

USB Mode

1  ► Settings ► External connection ► USB mode

2 Select an item.

MTP mode: By connecting with a computer compatible with MTP, this enables the transfer of files saved on the mobile phone and microSD card back and forth.

PTP mode: By connecting with a computer not compatible with MTP, this enables the transfer of files saved on the mobile phone back and forth.

Headset Microphone

When you have connected an earphone/microphone, set whether to use the microphone on the mobile phone (the main unit) or use the microphone on the earphone/microphone.

1  ► Settings ► External connection ► Headset mic

2 Select an item.

Main mic: Use the microphone on the main unit.

Headset mic: Use the microphone on the headset.

Tethering

By using this mobile phone as a Wi-Fi access point, you can connect a device that supports Wi-Fi to the internet.

- When security has been set, a maximum of 10 Wi-Fi compatible devices can be connected at the same time. (Only one device can be connected if security has not been set.)

Portable WLAN hotspot

Turn on Portable WLAN hotspot.

1  ► Settings ► External connection ► Tethering

2 Turn on “Portable WLAN hotspot” ► OK
“” is displayed on the status bar.

Information

- If Portable WLAN hotspot is ON, this mobile phone cannot connect to the internet by Wi-Fi.

Set up WLAN hotspot

Set the network name, security, etc.

1  ► Settings ► External connection ► Tethering

2 Set up WLAN hotspot ► Set each item ► Save

VPN

VPN (Virtual Private Network) refers to a technology that allows for access to information within a protected local network for a company, university or the like from outside. To configure settings for VPN connection from this mobile phone, acquire security information from network administrator.

Adding VPN

1  ► Settings ► External connection ► VPN

VPN setting display appears.

- If a warning is displayed regarding credential storage is displayed, select “OK” and set the Terminal Security Code (Security code/Password). (See page 100)

2  (Submenu) ► Add VPN profile ► Set the items according to the instructions of the network administrator ► Save

Connecting to VPN

1 VPN setting display ► Select a VPN to connect.

2 Enter necessary credentials ► Connect

Disconnecting VPN

1 VPN setting display ► Select the VPN to disconnect
► Disconnect

Network

Make communications and networks settings.

Airplane Mode

This disables use of some communication functions such as the telephone and mail.

- 1  ► Settings ► Network ► Airplane mode
► Mark/Unmark the checkbox.

Information

- Wi-Fi and Bluetooth can be turned ON even when Airplane mode is enabled.

Data Usage

- 1  ► Settings ► Network ► Data usage

Data usage management screen is displayed, and the level of mobile data transmission used (estimated) is displayed by time period or by application.

- Set "Set cellular data" to "ON" from the submenu to enable Internet access via the mobile network.
- From the submenu, you can set limits on the level of mobile data transmission used, or a usage level at which a warning is issued. Limits on usage levels can be set only when "Mobile data limit" is set to ON.

Limiting background data

You can limit automatic data transmissions performed by applications.

- 1  ► Settings ► Network ► Data usage
 (Submenu) ► Restrict background data ► OK

Information

- When the mobile data transmission usage reaches the upper limit, mobile data transmission becomes unavailable. You can start using it again when the upper limit setting is cleared.

Information

- The displayed data transmission volume is a guide. Look in My docomo for actual data transmission volume.

Cellular Networks

You can make settings for data communication, data roaming, access point, etc.

- 1  ► Settings ► Network ► Cellular networks

- 2 Select an item.

Data enabled: Set whether to use data communication.

Data roaming: See page 125.

Preferred network mode: See page 126.

Access Point Names: See page 106.

Network operators: See page 125.

Setting access point

Access points for Internet connection (sp-mode) are added by default. You can add and modify access points as necessary.



- For details on sp-mode, refer to the DOCOMO website.
<https://www.nttdocomo.co.jp/service/spmode/> (In Japanese only)
- If you want to use mopera U or Business mopera Internet, add an access point of either provider manually.
For details on mopera U, refer to the mopera U website.
<https://www.mopera.net/> (In Japanese only)

■ Checking access point in use

- 1  ► Settings ► Network ► Cellular networks
► Access Point Names

■ Setting additional access point

- Do not change MCC to other than 440, or MNC other than 10. If you change MCC/MNC, the access point will no longer be displayed on the screen.

- 1  ► **Settings** ► **Network** ► **Cellular networks**
► **Access Point Names**
- 2  (Submenu) ► **New APN**
- 3 **Name** ► **Enter the name of network profile to create**
► **OK**
- 4 **APN** ► **Enter an access point name** ► **OK**
- 5 **Enter other items required by the network operator**
►  (Submenu) ► **Save**

Information

- If MCC or MNC has been changed and the access point is not displayed on the screen, reset access point settings to the default status, or manually configure the access point.

Resetting access point

Resetting the access point restores the default status.

- 1  ► **Settings** ► **Network** ► **Cellular networks**
► **Access Point Names**
- 2  (Submenu) ► **Reset to default**

docomo Service

Make settings for docomo services.

- 1  ► **Settings** ► **docomo service**
- 2 **Select an item.**
 - d ACCOUNT:** Set a d ACCOUNT to use for apps provided by DOCOMO.
 - docomo apps management:** Make settings for checking app updates, etc.
 - docomo apps password:** Set a password to use for apps provided by DOCOMO. docomo apps password is set to "0000" by default.
 - AUTO-GPS:** Make settings to enable the AUTO-GPS service that provides you with information about the area you are in, such as the weather, shops, and tourist spots.
 - docomo location information:** Make settings for the location information service function such as Imadoco search, Imadoco kantan search, Keitai-Osagashi Service.
 - Send device error information:** Set whether to send error reports to docomo when an error occurs with this mobile phone.
 - Remote Initialization Service:** Make settings to use services which enable you to initialize data on the handset etc. by remote control.
 - USB debugging:** Set whether to enable USB debugging.
 - Anshin manager:** Make settings to enable admin of this mobile phone from a computer.
 - Open source license:** Check the open source license.

Information

- Some apps displayed in docomo service can be disabled. Disabled apps may not be able to be started.

Other Settings

Make other settings.

Multi One-touch Function

1  ► **Settings ► Other settings ► Multi One touch Function**

- See page 30 for details.

Side Key Guard

1  ► **Settings ► Other settings ► Side key guard**

2 **Select an item.**

ON: The side key is enabled even when the mobile phone is closed.

OFF: The side key is disabled when the mobile phone is closed.

Apps

1  ► **Settings ► Other settings ► Apps**

The app admin display appears.

This allows you to disable apps, delete caches, etc.

- You can switch between the “DOWNLOADED”, “ON SD CARD”, “RUNNING”, and “ALL” tabs by pressing .

To disable an app

This sets the application to stop working so it does not start up, without actually uninstalling it. The app is not uninstalled even if you disable it.

1 **App admin display ► Select the “ALL” tab.**

2 **Select the app to disable ► Disable ► OK**

- To enable a disabled app, do the following. Select the app to enable ► Enable.

Information

- When an application is disabled, other applications that are linked to the disabled application might not operate correctly. Such applications will operate correctly after the disabled application is enabled again.

App Notifications

Set whether to show notifications from applications.

1  ► **Settings** ► **Other settings** ► **App notifications**

2 **Select the application** ► **Put a check in the item.**

Block: Do not display notifications from the app.

Priority: Notifications from the app are put at the top of the notification panel, etc., and given priority for display.

Sensitive: The detailed content of the notification from the app is not displayed in the lock screen.

- You can set this function only if the Terminal Security Code (Security code/Password) has already been set.

Daydream

Set the screen saver displayed when the mobile phone moves to power saving mode during recharging.

1  ► **Settings** ► **Other settings** ► **Daydream** ► **ON**

2 **Clock/Colors/Photo Frame/Photo Table**

- When “Clock”, “Photo Frame” or “Photo Table” is selected, press  (Advanced) and select the image to display.

Widget

You can add your favorite widgets to the widget screen.

You can add up to 20 widgets.

1  ► **Settings** ► **Other settings** ► **Widget**

Widget screen is displayed.

Submenu on the widget screen

1 **Widget screen** ►  **(Submenu)** ► **Select an item.**

Add: Add a widget to the widget screen.

Move: Change the position of an added widget.

Peel off: Remove an added widget.

Change size: Change the size of an added widget.

Accessibility

1  ► **Settings** ► **Other settings** ► **Accessibility**

2 **Select an item.**

SERVICES: A list of user assistance services is displayed. You can make settings for the services by selecting them.

- Services are not installed at the time of purchase.

Text-to-speech output: Make settings for the output of text to speech.

- Japanese text to speech is not supported.

Storage

You can check information such as the available space on the microSD card and this mobile phone.

1  ► Settings ► Other settings ► Storage

2 Select an item.

Unmount SD card/Mount SD card: Unmount/Mount microSD card.

Erase SD card: Delete all the data on the microSD card (initialize).

Factory Data Reset

You can delete all data and return the settings of the features to state they were in at the time of purchase.

1  ► Settings ► Other settings ► Factory data reset

2 Reset phone ► Enter your Terminal Security Code (Security code/Password) ► Erase everything

The mobile phone restarts.

- If the Terminal Security Code (Security code/Password) has not been set, select “Security code” or “Password” to set one.
Refer to page 99 for information on the Terminal Security Code (Security code/Password).
- When resetting the mobile phone, you should make sure that the battery has plenty of charge. Resetting may not be completed properly if there is not enough charge in the battery.

Information

- Osaifu-Keitai will not be unlocked even if the mobile phone is reset.

Software Update

1  ► Settings ► Other settings ► Updating Software

- See page 141 for details.

About Phone

You can check information about this mobile phone.

1  ► Settings ► Other settings ► About phone

2 Select an item.

Status: You can check the phone number, reception status, etc.

Legal information: You can check the license information.

Model number: You can check the model number.

OS version: You can check the OS version.

Baseband version: You can check the baseband version.

Kernel version: You can check the kernel version.

Build number: You can check the build number.

Data Management

Handset Memory (Internal Storage)

The folder structure, types of data to be saved in each folder, etc. of the default handset memory are as follows.

- The path shown is "P-01J¥ internal storage".

Alarms: Alarm ringtones etc. are saved.

Android: Temporary files etc. of installed apps are saved.

DCIM: Still pictures and videos shot with the mobile phone are saved.

Download: Files downloaded on Web browser are saved.

Movies: Videos etc. are saved.

Music: Music files etc. are saved.

Notifications: Notification sounds etc. are saved.

Pictures: Still pictures etc. are saved.

Podcasts: Music files etc. transferred from a podcast are saved.

Ringtones: Ringtones etc. are saved.

microSD Card (External Storage)

If you do not have a microSD card, you need to purchase it.

- P-01J supports a commercial microSD card of up to 2 GB and microSDHC card of up to 32 GB (As of September 2016).
For the latest operation, check information such as the memory capacity and manufacturers of microSD cards, access the following sites (in Japanese only). For the microSD cards other than published in the sites, contact each microSD card maker.
<http://panasonic.jp/mobile/>
Note that the published information is the result obtained from the operation check, which does not necessarily guarantee all performances of those microSD cards.
- The maximum speed class of microSD card supported by this mobile phone is CLASS 10.
- The UHS speed class of microSD card supported by this mobile phone is CLASS 3.
- Do not turn off the mobile phone immediately after inserting the microSD card in the mobile phone (while writing information needed for the mobile phone operation) or while editing data on the microSD card. Data may be damaged or the microSD card may not work properly.
- Format unformatted microSD cards on the mobile phone before use (see page 110). microSD cards formatted by PCs or other devices may not be used properly on the mobile phone.
- Data saved on the microSD cards from other devices may not be displayed or played on the mobile phone. Some data saved on the microSD card from the mobile phone may not be displayed or played on other devices.
- Back up the data saved on a microSD card and store in another place. DOCOMO shall not be liable for any loss or change of the saved data.
- Before inserting or removing the microSD card, turn off the power, turn back side of the mobile phone up, and remove the back cover (see page 21) and the battery pack (see page 37). Hold the closed mobile phone securely with your hand. After inserting or removing, attach the battery pack (see page 37) and the back cover (see page 21) to the mobile phone.

Inserting/Removing microSD Card

You need to turn off the power and then remove the battery pack before you insert the microSD card.

Inserting

1 With the metal terminal surface facing downward, make sure that the cut edge is positioned at right and then insert.

- Push it until it clicks.

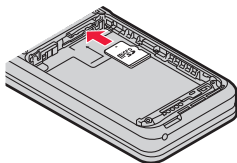

- microSD card insert part is above the docomo nano UIM card insert part.



Removing

1 Push the microSD card until it stops.

- By pushing all the way in, the microSD card pops out.

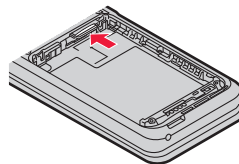

2 Remove the microSD card.

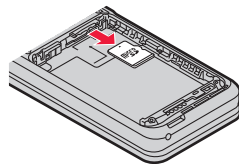

Information

- Note that microSD card may pop out when you insert or remove it.
- Check the direction of the microSD card, and then insert or remove it straight. If you obliquely insert the microSD card into the microSD card insert part, the microSD card may be damaged.
- It may take long to initially read or write data after inserting the microSD card.

Operating Files

You can classify data that is saved on the handset memory or a microSD card and play/view or manage them.

1  ▶ Data

2 Select an item.

Camera: See page 114.

Picture: See page 114.

Music: Play the music files.

Movie: Play the moving pictures.

Doc.: Display Microsoft Word/Excel/PowerPoint document created on a PC etc., PDF data or text data.

Others: Display other data.

3 Select the data.

Information

- Some data in Databox may not be displayed or played.
- It may take time for displaying or all of data may not be displayed depending on data size.

Changing Storage

1  ▶ Data ▶ Select a category.

2  (Storage) ▶ Phone+microSD/Phone/microSD

Submenu Operations for Data

- Menu items may vary by usage function or condition.

1 From the Data list/Detailed data display, press  (Submenu) ▶ Select an item.

Change view: Switch List/Grid.

To folder list/To contents list: Switch Folder list/Contents list.

Send: Send a data by attaching to mail, via infrared, Bluetooth.

Delete: Delete an item.

Slideshow: Display slideshow.

Move/copy: See page 114.

Delete one item: Delete one item.

Delete selected: Delete selected item.

Sort: Change order of saved data.

Register image: Register a still picture to the phonebook or as wallpaper.

Register: Register music file to ringtone etc.

Settings: Make slideshow settings.

Memory status: Display available memory space of microSD card and handset memory.

Details: Display detail information of data.

Information

<Register image>

- Copyrighted data may not be used as registered data.









Moving/Copying Data

You can move or copy saved data in the handset memory or microSD card.

- 1 From the Data list display, press  (Submenu) ▶ Move/copy
- 2 Move to microSD/Copy to microSD/Move to phone/ Copy to phone
- 3 Select a data to be move/copy ▶  (Move/Copy)
 - Press  (Check All) to select all and press  (UnckAll) to deselect all.

Camera/Picture

You can display still images shot by the camera or downloaded images.

- 1  ▶ Data ▶ 
- 2 Select a still image.
- 3 Check a still image.
 - To display the previous/next still picture (at the same magnification): 
 - To magnify a still image:  (Zoom in)
 - To change a viewing position of still image (when magnified): 
 - To cancel magnification and view still image at the same magnification (when magnified): 
 - Full screen display of photos:  (Full)
 - To rotate the still image:  (Rotate)
 - To end viewing still picture (at the same magnification): 

PC Connection

You can use a microSD card as an external memory for a PC or transfer data by connecting the mobile phone and the PC.

Connecting the Mobile Phone and PC

- 1 Insert the microUSB plug of Micro USB Cable 01 (option) horizontally into the connector terminal on the mobile phone with the side marked with “B” turned up.
- 2 Insert the USB plug of Micro USB Cable 01 horizontally into the USB connector on a PC.
 - See page 104 for details on the mode of USB connection.

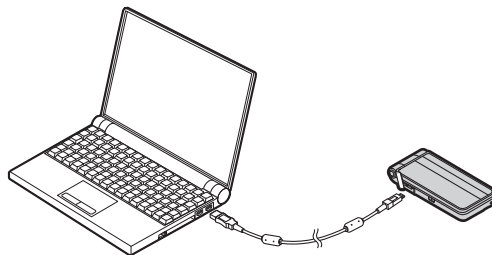

Information

- Use Micro USB Cable 01 as a USB cable. USB cables for PC are not available, since the plug shape is different.
- Using a USB HUB may prevent the equipment from working normally.
- Do not remove Micro USB Cable 01 while exchanging data with PC. Data may be damaged.

Information

- Windows Vista, Windows 7, Windows 8.1 and Windows 10 all of which are Japanese version are available OS of PCs for the connection.

Transferring Data

Transfer data from a PC to the handset memory or a microSD card.

- 1** Connect the mobile phone to a PC via Micro USB Cable 01.
- 2** Transfer data.
- 3** Disconnect Micro USB Cable 01 from the mobile phone and the PC after use.

Data Communication

Infrared Communication

You can send and receive data to and from other devices such as mobile phones using infrared communication.

When Using Infrared Communication

- The distance for infrared communication should be within about 20 cm. Do not move this mobile phone with the infrared data port pointed to the receiving end until data transfer ends.
- The mobile phone infrared communication function complies with IrMC™ 1.1 standard. However, some data may not be sent or received even when the other party's device complies with IrMC™ 1.1 standard.
- You can send and receive phonebook, still images, moving pictures.
- Infrared communication is not available in Airplane mode.
- Entering the authentication password is required for sending all data. The authentication password is a password exclusive to infrared communication. Before starting data communication, the sender and receiver must enter the same user-specified four-digit code.
- If the infrared ports is dirty, infrared communication will become difficult. Take care not to scratch the ports, and wipe off any dirt with a soft cloth.
- Hold the mobile phone with your hands securely so that it does not move.
- Communication may not be established normally in places exposed to direct sunlight, immediately below fluorescent lamp or near any infrared device.
- Communication may take long depending on data volume or condition of sender's/receiver's device.

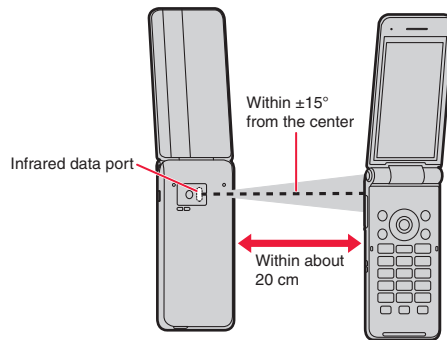

Infrared Communication

Receiving an item

- 1  ▶ Tools ▶ Infrared
- 2 Receive one item
- 3 Face the infrared ports of the receiver's and sender's devices ▶ Yes ▶ Yes

Receiving all data

- 1  ▶ Tools ▶ Infrared
- 2 Receive all
- 3 Enter the authentication password ▶ Decide
- 4 Face the infrared ports of the receiver's and sender's devices ▶ Yes ▶ Yes

Information

- After the operation for receiving, the mobile phone waits to receive data. Infrared communication automatically begins when data is sent from sender's device within approximately 60 seconds.
- Note that if you select "Save" when receiving all data, all data registered to the target function are deleted.
- Receiving all data may not be available depending on the data type.
- When available space in the save destination becomes insufficient while receiving data, the data being received to that point are saved and receiving ends.

Sending one item

- 1 Submenu of the data to be sent ▶ Send/Send data (share) ▶ Infrared
- 2 Face the infrared ports of the receiver's and sender's devices ▶ Yes

Sending all data

- 1  ▶ Tools ▶ Infrared
- 2 Send all ▶ Select a data to be send
- 3 Enter the authentication password ▶ Decide
- 4 Face the infrared ports of the receiver's and sender's devices ▶ Yes

Bluetooth Communication

You can connect the mobile phone to Bluetooth devices wirelessly.

- Wireless communications with all the Bluetooth devices are not completely guaranteed.
- See page 145 for supported version and supported profiles.

Information

- Refer to manuals of Bluetooth devices as well.
- 1Seg audio etc. may not be output with Bluetooth devices which are not compatible with SCMS-T.

■ Precautions for Handling Bluetooth Devices

Note the following points to ensure good connection:

- Ensure about 10 m of line-of-sight distance from the other Bluetooth device. Connectable range may be narrower depending on surrounding environment (walls and furniture, etc.) and building structure, or if there is any obstacle between this mobile phone and Bluetooth device to be connected.
They may not be connected if they are in different floors or rooms divided by ferroconcrete walls. No warranty is given as to the connection distance stated above.
- Use Bluetooth devices away from other devices (electric/AV/OA equipment) as possible. (As the devices are easily affected by microwave in use, so keep your devices away from any microwave.) Otherwise, improper connection, TV or radio noise and reception fault may be caused. (TV picture is distorted for certain channels of UHF and satellite broadcasting.)
- When devices are not connected properly due to any broadcasting station or radio transmitter near you, relocate the counterpart Bluetooth device. Connection may fail if the device is surrounded by strong radio wave.
- Wireless connection is possible with Bluetooth device put in any bag or pocket. However, decreased transmission speed or noise may result when your body is in between Bluetooth device and this mobile phone.

Radio wave transmitted from Bluetooth device may affect operations of medical electronics.

As this may cause an accident in some instances, be sure to turn off your mobile phone and Bluetooth device(s) in the following locations:

- In train
- In aircraft
- In hospital
- Near auto door or fire alarm
- Any place where flammable gases may be present (e.g. gas station)

Radio wave interference with Wi-Fi compatible device

As Bluetooth and wireless LAN (IEEE802.11b/g/n) use the same frequency band (2.4 GHz), use of Bluetooth device around wireless LAN device may cause radio wave interference, leading to decreased communication speed, noise or connection failure. In this case, take actions below:

- Make sure to keep this mobile phone and Bluetooth device to be connected 10 m away from wireless LAN device.
- Otherwise, turn off wireless LAN device.

Using Bluetooth Function



- To register/connect a Bluetooth device, the Bluetooth passkey may need to be entered. Before starting the registration, decide 4 to 16 digit number. Enter the same number on this mobile phone and the other party's Bluetooth device.
- Make sure the Bluetooth device is ready to be paired.

1 ► Settings ► External connection ► Bluetooth ► ON

" " is displayed on the status bar, and the search starts for Bluetooth-enabled devices near the mobile phone.

- To search again, select "Refresh" from the  (Submenu).

2 Select the Bluetooth device to register.

When connection with the Bluetooth device is complete, " " changes to " ".

- Depending on the Bluetooth device, a pairing request screen may be displayed.

Information

- You can connect up to 7 Bluetooth devices at the same time. Bluetooth devices may not work properly or the number of Bluetooth devices which can be connected at the same time may differ depending on the profile.
- If you fail to connect a Bluetooth device, connection may become available after re-registering it.
- When the Bluetooth function is set to "ON", the mobile phone is set to receive registration requests/connection requests from other Bluetooth devices.

Information

- While in connection standby, even if a connection request from a Bluetooth device is received, connection may not be made depending on the signal status etc.
- For details on the operations of the other party's Bluetooth device, refer to the manuals of the Bluetooth device to be used. (In some manuals, instead of "Refresh", words like "find" or "search" may be used, and instead of "PAIR", words like "pairing" or "register device" may be used.)

When receiving registration request or connection request from Bluetooth device



1 Receiving Registration request/Connection request from Bluetooth device.

2 Select "PAIR" by confirmation display.

- If " " is displayed on the status bar, open the notification panel and select the notification.

Disconnecting Bluetooth device

1 From the Bluetooth display, select the Bluetooth device to disconnect ► OK

" " on the status bar changes to " ".

Unregistering Bluetooth device

1 From the Bluetooth display, highlight the Bluetooth device to unregister, press (Advanced) ► FORGET

Submenu operations on the Bluetooth display

- Set Bluetooth to “ON” beforehand.

1 From the Bluetooth display, press  (Submenu).

2 Select an item.

Refresh: Search Bluetooth devices nearby.

Rename this device: Change the mobile phone's name.

Show received files: Display the history of data received via Bluetooth connection.

Sending/Receiving via Bluetooth Communication

- Pair the Bluetooth device in advance.

Receiving

When data is received from the Bluetooth device, “” is displayed on the status bar.

1 Open the notification panel ▶ Select the incoming notification ▶ ACCEPT

“” is displayed on the status bar when data reception has finished.

2 Open the notification panel ▶ Select the receiving notification ▶ Select the received data.

Sending

1 Select the data and manipulate with the send/share menus, etc.

2 Select a Bluetooth device to connect.

“” is displayed on the status bar when data transmission has finished.

Information

- Depending on the function and data, you may be unable to send the data even when menus such as send or share are selected.
- Depending on the data received may not be available on this mobile phone.

Safety/Security Service

Disaster Message Board

Disaster Message Board is a service that enables you to register information about your safety and to check on others that you are concerned about after there has been an earthquake with an intensity of “6 lower” or more.

Register information about the well-being of you in characters from the mobile phone. The information can be checked from your family’s mobile phones, PCs.

For Disaster Message Board, refer to the DOCOMO website.

1 ▶ Anshin ▶ Disaster Message Board

- Perform the operations following the on-screen instructions.

Disaster Voice Messaging

Disaster Voice Messaging is a service which enables you to deliver information about the well-being as voice message in case of large-scale disaster such as earthquake with a seismic intensity of over 6 lower.

Record information about the well-being of you by voice on this mobile phone and deliver the message to your family etc.

For Disaster Voice Messaging, refer to the DOCOMO website.

Sending Message

1 ▶ Anshin ▶ Disaster Voice Messaging

2 Send voice message ▶ Select a recipient selection method ▶ Enter a phone number ▶ (Next)

- Perform the operations following the on-screen instructions.

Checking Messages

1 ▶ Anshin ▶ Disaster Voice Messaging

2 Check voice message

- Perform the operations following the on-screen instructions.

Early Warning “Area Mail”

Area Mail is a service that can receive the earthquake Early Warnings and Tsunami Warnings that are issued from the Japan Meteorological Agency and Disaster/Evacuation information that are issued from the national and local governments without being affected by line congestion.

- When an Area Mail is sent to you, it is automatically received and the content is displayed regardless of the main display condition or whether or not Screen lock is set.
- Area Mail may not be received or automatically displayed depending on the condition of the mobile phone.
- In the following cases, you cannot receive Area Mail.
 - While the power is turned off
 - While outside the service area
 - During international roaming
 - In Airplane mode
- In the following cases, you may not be able to receive Area Mail.
 - During packet communication
 - During software update
- In the following cases, you can receive Area Mail but the special buzzer or special ringtone does not sound and the mobile phone does not vibrate.
 - During a call
- In the following cases, you can receive Area Mail but it may not be automatically displayed.
 - During packet communication
 - During software update
- Area mail (emergency earthquake warning) that failed to be received cannot be received again. When the area mail (tsunami warnings, disaster/evacuation information) is resent, it is possible to receive again if reception was not possible before.
- Area Mail is a free service that does not require a subscription.

1 Automatically receive an Area Mail.

2 When the Area Mail is received, the special buzzer or special ringtone sounds, and the Area Mail message appears.

Checking received Area Mail later

1  ▶ Anshin ▶ Early warning “Area Mail”

2 Select a received Area mail.

Information

- You can receive Area Mail without subscription to sp-mode.
- You can save up to 50 Area Mails.
- If the number of Area Mails saved on the handset memory exceeds the maximum number to be saved, they are deleted from the oldest one.

Setting Early Warning “Area Mail”

Whether to receive Area Mail, operations for when receiving Area Mail, etc. can be set.

1  ▶ Anshin ▶ Early warning “Area Mail”

2  (Submenu) ▶ Settings

3 Select an item.

Receive setting: Set whether to receive Area Mail.

Beep tone: Make settings for the ring duration and operations in the manner mode.

Check screen image and beep tone: Confirm the reception screen and the ringtone for earthquake early warning, tsunami warning, and disaster and evacuation information.

やさしい日本語表示 (Display with simple Japanese): Set whether to display earthquake early warning and tsunami warning with simple Japanese.

Information

- Settings of the earthquake early warning buzzer, ringtone dedicated to tsunami warning, and disaster and evacuation information, ringtone volume and vibrator cannot be changed.

Deleting Early Warning “Area Mail”

1  ▶ Anshin ▶ Early warning “Area Mail”

2 Highlight an Area Mail and press  (Check).

- Press  (Sel All) to select all Area Mail.

3  (Delete) ▶ OK

Anshin Mode

You can limit the use of apps and Wi-Fi connections to suit the age of the child using the mobile phone.

- Anshin Mode is available in Japanese only.

1  ▶ Anshin ▶ Anshin Mode

- When using for the first time, enable mobile phone management.

Also make the following settings:

- Password settings
- Select rules for app startup restriction
- App startup restriction

These settings can be changed later.

- You will need to enter the password you set from the next time you start the Anshin mode.

2 Select an item.

あんしんモード (Safety mode): Enable or disable the Anshin mode.

ルール設定 (Rule settings): Change the rules for app startup restriction.

アプリ起動制限 (Apps start restriction): Restrict the startup of apps.

アプリインストール制限 (Apps installation restriction): Restrict the installation of apps.

Wi-Fi接続制限 (Wi-Fi connection restriction): Restrict Wi-Fi connection.

端末設定変更の制限 (Restriction of mobile phone settings): Make it impossible to change the settings of the mobile phone.

パスワードと秘密の質問 (Password and secret question): Change the password and set a secret question just in case you forget the password.

あんしんモードの初期化 (Initialization of Anshin Mode): Initialize Anshin mode settings.

International

Outline of International Roaming (WORLD WING)

International Roaming (WORLD WING) is a service that allows you to use the mobile phone with the phone number and mail address you use in Japan, in a service area of the overseas carrier partnered with DOCOMO. It enables you to continue using the call and SMS settings without having to make any changes.

For details on International roaming (WORLD WING), refer to DOCOMO website.

<https://www.nttdocomo.co.jp/service/world/roaming/> (In Japanese only)

■ Available network

This mobile phone is available within the service area of 3G network, and in the countries/regions supporting 3G 850 MHz.

Information

- For the country codes, international call access codes, international prefix numbers for the universal number, and connectable countries, regions, and overseas carriers, refer to DOCOMO website.

Available Services Overseas

Main communication services	3G	3G850
Call	○	○
SMS	○	○
Mail**	○	○
Browser**	○	○

** Enable "Data roaming" to use data communication when roaming. (See page 125)

Information

- Some services may be unavailable depending on overseas operators and networks to connect.
- You can check a name of network operator currently connected in the status panel. (See page 32)

Before Use Overseas

Checking before departure

Check the followings in Japan before using the mobile phone overseas.

■ About subscription

- Check the status of a subscription to WORLD WING. For details, contact "docomo Information center" on the last page.

■ About charging

- For charging, refer to the DOCOMO website.

■ About charges

- Overseas usage charges (call charge, packet communication fee) differ from domestic usage charges. For details, refer to the DOCOMO website.
- Some applications perform data communication automatically. Packet communication fees may be expensive. It is your responsibility to check the behavior of applications with their respective providers.

Setting before departure

■ About network service settings

If you subscribe to network services, you can use network services such as Voice Mail Service, Call Forwarding Service, and Caller ID Request Service overseas. However, some network services are unavailable.

- To use network services abroad, it is necessary to start "Remote operation" settings. You can configure "Remote operation" settings overseas. (See page 128). See page 53 for details on the "Remote operation" settings in Japan.
- The network services, even if they can be set on/off, may not be available depending on the overseas operator you use.

Checking in your country of stay

When you arrive at your overseas destination and power on the mobile phone, it automatically connects to an available operator's network.

■ About connection

If you set "Available networks" to "Select automatically" in "Network Operators" setting, an optimal network is automatically selected.

Settings for Use Overseas

Data Roaming Setting

To perform packet communication overseas, set Data roaming to "ON".

1  ► Settings ► Network ► Cellular networks
► Data roaming

2 ON

- When the confirmation screen is displayed, check the content and select "OK".

Network Operators Setting

The mobile phone searches available network to switch it automatically by default setting. To switch network manually, set in the following steps.

1  ► Settings ► Network ► Cellular networks
► Network operators

- The networks which can be used are searched and displayed.
- If an error occurs in network search, "Data enabled" set to OFF and try again. (See page 106)

2 Select a network operator.

- If you select "Search networks", search for network operators again.
- If you select "Select automatically", automatically select a network operator.

Preferred Network Mode

You can set a network to use.

1  ► **Settings** ► **Network** ► **Cellular networks**
► **Preferred network mode**

2 **Select an item.**

4G/3G(Auto): Switch to available network automatically.

3G: Use 3G network.

Date & Time

If you mark the “Automatic date & time” or “Automatic time zone” checkbox, this mobile phone’s time and time difference are corrected by receiving information from the network of the connected overseas operator.

- Depending on the network of overseas operator, the time/time difference correction may not be performed correctly. In this case, time zone should be set manually.
- Correction timing varies depending on the overseas operator.
- See page 98 for details on Date & time.

Inquiries

- In case this mobile phone or docomo nano UIM card is lost or stolen overseas, contact DOCOMO immediately from where you are and take the procedure to suspend the service. Refer to the last page for inquiries. Note that you are liable for any call and data communication charges incurred after loss or theft.
- You will need the “international call access code” or “universal number international prefix” assigned to the country where you stay, if you call from a land-line phone.

Making/Receiving a Call in Your Country of Stay

Making Calls to Other Countries (Including Japan)

1 Enter “+” (press  for at least one second), **country code, area code (city code) and the other party’s phone number** ► 

- When the area code (city code) begins with “0”, omit the first “0” when dialing (Include the “0” when making a call to some countries or regions such as Italy).
- You can also enter country numbers by going to Enter a phone number
►  (Submenu) ► Call option ► International call ► ON ► Country code.
- The first “0” of the area code (city code) will be omitted.

Information

- Even if you notify the caller ID, “Unknown”, “Anonymous”, etc. may appear depending on the network operator, and the caller ID may not be displayed correctly.

Making a Call Using International Dial Assist

When you make a call to other countries from your country of stay, you can make an international call with simple operation using International dial assist.

- Set International dial assist in advance.
- The first "0" of a phone number will be automatically converted to the country code you set in Country code.

1 Enter a phone number ▶ 

2 Converted number

Setting of International dial assist

1  ▶ Phone ▶ Call log/Call settings ▶ Roaming settings ▶ Int'l dial assistance

2 Select an item.

Automatic conversion: Set whether to make calls using International dial assistance.

Country code: Set a country code to use when using International dial assistance.

International prefix: Set an international prefix to use when using International dial assistance.

Making a Call in Your Country of Stay

You can make a domestic call in your country of stay in the same way as you do in Japan.

- Always enter the area code (city code), even when the number is in the same area.

Making a Call to a WORLD WING Subscriber Overseas

When you make a call to a WORLD WING subscriber overseas, the call is made as an international call to Japan regardless of whether the call is made to the inside or outside of your country of stay.

1 Enter "+" (press  for at least one second), country code "81" (Japan) and the other party's mobile phone number excluding the first "0" ▶ 

Receiving a Call Overseas

You can receive a call overseas in the same way as you do in Japan.

Information

- When a call is received during international roaming, the call is forwarded from Japan. Charges for connecting a call to Japan are incurred by the caller and receiving charges by the receiver.

Procedure for the other party to make a call to you

When having calls made to your mobile phone from Japan, have your phone number entered just as a domestic call in Japan.

When having calls made to your mobile phone from countries other than Japan, have the international call access code and country code "81" (Japan) added to the beginning of your phone number with the first "0" excluded as an international call to Japan regardless of your country of stay.

"International call access code of the country of the caller - 81 - 90 (or 80/70) - XXXX - XXXX"

Setting International Roaming

Roaming Settings

You can make settings for international roaming.

- These settings may not be available depending on the overseas operator you use.

1  ▶ Phone ▶ Call log/Call settings ▶ Roaming settings

2 Select an item.

Bar incoming on roam: You can limit incoming calls during international roaming.

Missed call notice on roam: Get notification by SMS when an incoming call could not be taken due to being out of the service area during international roaming, for example.

Roaming guidance: Set whether to play the guidance notifying the other party who makes a call to you during international roaming that you are using international roaming.

Int'l dial assistance: See page 127.

Network service: See page 128.

Network Services during Roaming Setting

You can set some network services such as Voice Mail Service from overseas.

- It is necessary to start "Remote operation settings" beforehand. (See page 53)
- When operating overseas, you are charged a call fee from the country where you stay to Japan apply.
- These settings may not be available depending on the overseas operator you use.

1  ▶ Phone ▶ Call log/Call settings ▶ Roaming settings ▶ Network service

2 Select an item.

Remote operation (paid): Set whether to start remote operation.

Caller ID request (paid): When a call is received from a caller whose phone number is not notified, play guidance to request the other party to notify their phone number.

Missed call notice (paid): Make settings for Incoming notification while roaming.

Roaming guidance (paid): Make settings for Roaming guidance.

Vicemail (paid): When you are out of the service area or the phone is off, you can take a message from the person making the call. (Application required to activate)

Call forwarding (paid): You can transfer a call to another mobile phone that you have registered. (Application required to activate)

3 Operate following the voice guidance.

Confirmation after Returning Home

The mobile phone automatically connects to the DOCOMO network after returning to Japan. If it fails, make the following settings.

- Set the Preferred network mode to "4G/3G(Auto)". (See page 126)
- Set Network operators to "Select automatically". (See page 125)

Appendix/Index

Menu List

Mail

Function	Page
Mail	59
SMS	61
Mimamori Mail Settings	71

Web

Function	Page
dmenu/Search	63
Bookmarks	64
Site viewing history	65
Google Search	65
Start Browser	65
Web settings	65

Anshin

Function	Page
Disaster Message Board	121
Disaster Voice Messaging	121
Early warning "Area Mail"	122
Anshin Mode	123

Camera/TV/Music

Function	Page
Camera	68
Video	68
Barcode Reader	69
TV (1seg)	73
Music	75

Data

See page 113 for Data.

Osaifu-Keitai

See page 78 for Osaifu-Keitai.

Phone

Function	Page
Phonebook	55
Rec. msg./Voice memo	52
Redial	51
Received Calls	51
Anshin answer settings	50

Function		Page
Call log/Call settings	Network service	53
	Roaming settings	128
	Incoming call settings	54
	Outgoing call settings	54
	Other settings	54
Speed dial setting		48

Settings

Function		Page
Screen/display	Stand-by display	94
	Sub display settings	94
	Brightness plus	94
Sound/Vibrate/Manner	Volume	95
	Ringtone	95
	Other sounds	95
	Vibrate	95
	Manner mode	96
Backlight/illum.	Backlight	96
	Illumination	96
Language/Input	Font size	97
	Input	97
	Select language	97
Clock		98

Function		Page
Lock/security	Lock	100
	Terminal security code	100
	SIM setting	100
	Information security	101
Battery	Battery saver	102
	Use history	102
External connection	Bluetooth	119
	WLAN	102
	Location	103
	NFC settings	104
	USB mode	104
	Headset mic	104
	Tethering	105
	VPN	105
Network	Airplane mode	106
	Data usage	106
	Cellular networks	106

Function		Page
docomo service	d ACCOUNT	107
	docomo apps management	107
	docomo apps password	107
	AUTO-GPS	107
	docomo location information	107
	Send device error information	107
	Remote Initialization Service	107
	USB debugging	107
	Anshin manager	107
	Open source license	107
Other settings	Multi One Touch Function	30
	Side key guard	108
	Apps	108
	App notifications	109
	Daydream	109
	Widget	109
	Accessibility	109
	Storage	110
	Factory data reset	110
	Updating Software	142
About phone	110	

Tools

Function	Page
Map	81
Calculator	82
Alarm	82
Schedule	83
Memo	85
LINE	86
Pedometer	87
Infrared	116
Voice recorder	88
World clock	89
Timer	89
Stop watch	90
ToruCa	90
K-tai data transfer	91
SD card backup	92
Data Security	93
Instruction Manual	93

i-concier

See page 80 for i-concier.

Profile

See page 34 for Profile.

P-SQUARE

See page 80 for P-SQUARE.

Troubleshooting (FAQ)

Troubleshooting

If you think there is a problem, you can first try to diagnose it yourself.

For details, refer to the DOCOMO website.

<https://www.nttdocomo.co.jp/support/trouble/repair/> (In Japanese only)

Check to see if you need to update the software program and then update it if necessary.

See page 141 for how to update software programs.

When symptom persists even after you check the countermeasures for the problem you suffer, contact the "Malfunction, Repairs" counter listed on the last page of this manual or a repair counter specified by DOCOMO.

The "Malfunction, Repairs" counter is available in Japanese only.

■ Power supply

Cannot turn this mobile phone on

- Make sure that the battery pack is installed properly. (See page 37)
- Check if the battery has run out. (See page 32)

The display is unresponsive, and the power cannot be turned off

- If the screen is unresponsive, or if you cannot turn off the power, press and hold  for at least 10 seconds to forcibly turn the power of the mobile phone off.
※Note that because this operation forcibly turns the power off, data or settings might be lost.

■ Charging

Cannot charge (The Call/Charging indicator does not light, or it flickers)

- Make sure that the battery pack is installed properly. (See page 37)
- Make sure the power plug of the adapter is securely inserted into the outlet or accessory socket.
- Make sure the adapter and this mobile phone are connected correctly. (See page 39)
- When you use an AC adapter (option), make sure its microUSB plug is firmly connected to this mobile phone or the provided desktop holder. (See page 38, page 39)
- When you use the desktop holder, make sure the connector terminal of this mobile phone is not stained. If it is stained, wipe the terminal part with a dry cotton swab, etc.
- If you talk on the mobile phone, have communications, or operate other functions for a long time during battery charge, the temperature of this mobile phone may rise to flicker the Call/Charging indicator. In that case, charge the battery after this mobile phone cools down. (See page 38)
- If you are in a location other than the appropriate ambient temperature, charging may not be started or fully charged. In that case, charge the battery again under the appropriate ambient temperature. (See page 38)

■ Operations of the mobile phone

While you operate this mobile phone or charge the battery, they get hot

- While operating or charging, or when you operate apps, or watch 1Seg programs for a long time during battery charge, this mobile phone, battery pack, or adapter may become warm, but this does not adversely affect operation, so you can continue to use them.

The usable time of the battery is short

- Check if the mobile phone is left out of service area for a long time. While being out of service area, the mobile phone consumes more power to search for radio wave to establish communication. (See page 32)
- If you are out of a service area for long periods, either enable the Airplane Mode or turn the mobile phone OFF. (See page 40, page 106)
- Check if Wi-Fi or Bluetooth are ON.
Turn Wi-Fi and Bluetooth OFF if you are not going to use them. (See page 102, page 119)
- The usable time of the battery pack varies depending on the usage environment or its remaining life. (See page 38)
- Battery packs are consumables. The usable time slightly shortens each time you charge the battery. If the usable time becomes extremely short as compared with the default state even if fully charged, purchase the specified battery pack. (See page 38)

The power of the mobile phone shuts down and restarts

- If the terminal of the battery pack is stained, the connection might deteriorate to shut down the power. Wipe the battery terminal with a dry cotton swab, etc.

Pressing keys is disabled

- Check if Side key guard is set to "OFF". (See page 108)

The screen response is slow when pressing keys

- This may occur when there is a large amount of data saved on this mobile phone or when there is a large volume of data exchange between this mobile phone and the microSD card.

The docomo nano UIM card is not recognized

- Make sure you have inserted the docomo nano UIM card in the correct direction. (See page 35)

The clock does not show the correct time



- The clock may not show the correct time when the power has been kept on for a prolonged period of time. Check whether “Automatic date & time” have been set to active and then, move to a location with good signal reception, turn off the power of the mobile phone and then back on. (See page 98)

Operation is unstable

- This could be due to the installation of applications to the mobile phone after purchase. Start up your mobile phone in Safe mode, and if the symptoms are fixed, then try uninstalling your applications. Sometimes this can fix the symptoms.

※ Safe mode is a function that starts up your mobile phone in a state that is close to that at the time of purchase.

- Activating Safe mode

-  (for at least two seconds) ► Highlight a “Power off” and press 
(for at least one second) ► OK

When Safe mode is activated, “Safe mode” is displayed on the lower-right corner of the screen. To end Safe mode, once turn off the power and restart.

- After backing up important data in advance, use Safe mode.
- Since Safe mode is not the regular startup status, please exit Safe mode before using the mobile phone for regular operations.

Applications do not startup correctly (for example, they do not start, or errors occur frequently)

- Make sure that applications are disabled. Enable any disabled applications, and then try again. (See page 108)

■ Call

Cannot make a call by pressing numeric keys

- Make sure Airplane Mode is deactivated. (See page 106)

No ringtone

- Check if the ringer volume is set to silent. (See page 95)
- Make sure Public Mode (power off), Manner Mode, or Airplane Mode are deactivated. (See page 53, page 96, or page 106)
- Make sure Reject Call Setting, Set Ring Start Time are deactivated. (See page 54)
- Make sure the ring time for Voice Mail Service or Call Forwarding Service are not to 0 seconds. (See page 53)
- Make sure the answer time setting for Record Message is not to 0 seconds. (See page 52)

Cannot talk (“” does not disappear even if you move to another place. You cannot make or receive a call, though the radio wave conditions are not bad)

- Turn off and on the mobile phone, or remove and insert the battery pack or docomo nano UIM card. (See page 35, page 37, page 40)
- Depending on the characteristics of the radio waves, you may not be able to make or receive a call even if the mobile phone is “within service area” or “ is displayed for a radio wave condition”. Move to another place and redial.
- Make sure call restrictions such as Call Rejection etc. are deactivated. (See page 54)
- Depending on the radio wave congestion state, calls and mail messages may be congested and hard to be connected in crowded places. In that case, the message “Please wait for a while” is displayed and a busy tone sounds. Move to another place or wait for a while, and then redial.

■ Display

Dark display

- Check if you have changed the Brightness. (See page 96)
- Check if the mobile phone is in power saving mode. (See page 96)

■ Sound

Cannot hear the voice of the other party, or the voice is too loud

- Check if you have changed the earpiece volume. (See page 51)

■ Mail

Cannot receive mails automatically

- Make sure Auto reception setting is not "Confirm every time" or "OFF". (See page 60)

■ Camera

Still images and movies shot by the camera are blurred

- When shooting a subject at a short distance, set Focus mode to "Macro". (See page 69)
- When shooting portraits, set Focus mode to "FaceDetect". (See page 69)
- Make sure the lens of the camera is not fogged or stained. (See page 66)

■ 1Seg

Cannot watch 1Seg

- Check if the mobile phone is out of service area of the terrestrial digital TV broadcasting or if broadcasting waves are weak. (See page 74)
- Make sure that you have set channels. (See page 74)

■ Osaifu-Keitai

Cannot use Osaifu-Keitai function

- If you remove the battery pack or set Omakase Lock, the Osaifu-Keitai function becomes unavailable regardless of the lock setting of Osaifu-Keitai. (See page 37)
- Check if the Osaifu-Keitai is locked. (See page 79)
- Make sure you place the  mark on this mobile phone over the scanning device. (See page 78)

■ Overseas use

Cannot use this mobile phone abroad

If the antenna mark is displayed:

- Check if you have applied for WORLD WING. Check your WORLD WING application status.
- "✖" is displayed:
 - Check if the mobile phone is out of service area of international roaming service or if the radio wave is weak.
To see if you are in a service area or if there is an international network operator available, refer to the DOCOMO website.
 - Try different network modes and/or network operators.
Set the Preferred network mode to "4G/3G(Auto)". (See page 126)
Set Network operators to "Select automatically". (See page 125)
- The problem may be solved by turning the power of this mobile phone off and on again. (See page 40)

Cannot establish data communication abroad

- Set "ON" to Data roaming. (See page 125)

This mobile phone was suddenly shut off during overseas use

- Check if the approximate limit for service suspension has been exceeded. An approximate limit is preset for suspending the use of "International roaming service (WORLD WING)". If the approximate limit has been exceeded, pay the accumulated usage charges

The other party's phone number is not notified

Notified phone number is different from that of the other party

Function to display contact information or caller ID notification does not work

- Even when the other party notifies the caller ID, the ID is not displayed on this mobile phone unless notified from the network or operator used. Moreover, a number different from the other party's phone number may be displayed depending on networks or operators used.

■ Data management

Data transfer fails

- Check if a USB hub is used. Use of a USB hub may hinder proper operation.

Data saved in microSD card is not displayed

- Reinsert the microSD card. (See page 112)

“” is displayed when trying to view images, or in demo or previews

- “” may be displayed when the image data is corrupted.

■ Bluetooth function

Cannot connect/find Bluetooth devices by device search

- You need to make the Bluetooth enabled device (commercial item) ready to be paired, then register the device from this mobile phone. When re-registering devices, delete the registered device on both the Bluetooth enabled device and on this mobile phone. (See page 119)

Cannot make calls from this mobile phone with external device such as car navigation system and hands-free device connected

- If you try to make a call to the same number several times while the other party does not answer because he/she is out of service area, etc., it may become impossible to call to the number. In such case, turn the power of this mobile phone off and on again. (See page 40)

■ Map and GPS functions

Cannot set AUTO-GPS service information

- Make sure AUTO-GPS has not been suspended due to insufficient battery level. AUTO-GPS service information cannot be set if the AUTO-GPS function has stopped due to the settings made in “Low-power operation settings”. To enable settings, either set “Low-power operation settings” to “Not suspend” or recharge the battery. (See page 107)
- Make sure AUTO-GPS Operation Settings is not disabled. (See page 107)

Error Messages

Memory space is low

- The handset memory is running low. Some features may stop working normally. Move or delete unnecessary files.

Personal identification number is not correct.

- The Terminal Security Code (Security code) you entered is incorrect. Enter the correct Terminal Security Code (Security code).

Cannot play this content

- The data or file format is not correct so it cannot be played.

No permissions to play this content.

- A license for this content has not been obtained so it cannot be played.

The recording stopped due to reaching the maximum recording time.

- While recording the Voice memo, the maximum recordable time was reached, so recording was stopped.

Please go setting the clock

- The operation was not possible because the date and time for the mobile phone has not been set. Try again after setting the date and time.

Please wait for a while(voice call)/

Please wait for a while(data)

- It may be difficult to connect in crowded places because of the volume of signal traffic. Either move away from that location or wait a while.

Start voice record error, all record are unconfirmed or protect

- The maximum number of items for Record message or Voice memo has been reached, so if there are unplayed items or protected items, no more recording is possible. Try the operation again after either playing, unprotecting, or deleting the Record message or Voice memo.

Please enter a personal identification number

- This is displayed when the screen is locked. Enter the correct Terminal Security Code (Security code).

Please enter a personal password

- This is displayed when the screen is locked. Enter the correct Terminal Security Code (Password).

Personal password is not correct.

- The Terminal Security Code (Password) you entered is incorrect. Enter the correct Terminal Security Code (Password).

Password protected. Could not open file.

- The document is protected by a password so it could not be opened.

File does not exist. Can't play.

- The music file being played was deleted so play was stopped.

Cannot read the file.

- The data or file format is not correct so it cannot be loaded.

Sorry, the player does not support this type of audio file.

- The music file is unsupported so it cannot be played.

Destination setting is unable to set for unregistered

- If the address for "Destination Setting" is unregistered, the time for sending cannot be set to "ON". Try again after registering the destination.

The recording stopped due to not enough memory.

- The save destination ran out of space while taking the video, so video shooting was stopped.

Not enough memory. Please delete unnecessary data or change the destination.

- There is not enough space in the save destination. Try again after either changing the save destination or deleting unnecessary data.

Recording voice did not work due to not enough memory.

- There is not enough handset memory so Record message could not be started. Delete unnecessary data.

Cannot copy. Not enough free space.

- There is not enough space in the copy destination so copying is not possible. Try again after deleting unnecessary data.

start voice record error, memory lack

- There is not enough handset memory so recording of the Voice memo is not possible. Try again after deleting unnecessary data.

The recording stopped due to not enough memory.

- The handset memory ran out of space while recording the Voice memo, so recording was stopped.

Enter SIM PIN

- This is displayed when "Lock SIM card" is set. Enter the correct PIN code.

PUK code is locked. Please contact with docomo.

- This is displayed when the PIN unblocking key (PUK) is locked. Please take the phone to a docomo Shop.

Warranty and After-sales Service

Warranty

- Make sure that you have received a warranty card provided at purchase. After checking the contents of the warranty card as well as “Shop name and date of purchase”, keep the warranty card in a safe place. If you notice that necessary items of the warranty card are not filled in, immediately contact the shop where you purchased this mobile phone from. The term of the warranty is one year from the date of purchase.
 - Back Cover P64/Desktop Holder P56/Battery Pack P33 are not covered by warranty.
 - Specifications and appearance of this mobile phone including the accessories may be modified for improvement without notice.
 - Data stored in the phonebook and others might be changed or lost owing to a malfunction, repairs, or other mishandling of this mobile phone. You are advised to take a note of phonebook and others files in preparation for such incidents.
- ※ You can save phonebook of this mobile phone to microSD card.
※ You can backup your phonebook and other data on the mobile phone by using the docomo cloud.

After-sales Services

■ When there is a problem with the mobile phone

Before asking repairs, check “Troubleshooting” in this manual. If the problem remains unsolved, contact the “Repairs” counter listed on the last page of this manual for malfunction and consult them.

The “Repairs” counter is available in Japanese only.

■ When repairs are necessitated as a result of consultation

Bring your mobile phone to a repair counter specified by DOCOMO. Note that your mobile phone is accepted for repair during the repair counter's business hours. Further, note that you may need to wait for fixing depending on the malfunction state.

In warranty period

- Your mobile phone is repaired charge free in accordance with the terms of warranty.
- Make sure that you bring the warranty card to the counter for repair. If you do not show the warranty card, or when troubles or malfunctions are regarded to be caused by your mishandling (the damages of the connector terminal or the display, etc.), or when your mobile phone was repaired by other than a repair counter specified by DOCOMO, the repair cost is charged even within the warranty period.
- The cost for troubles caused by the use of devices and consumables other than those specified by DOCOMO is charged even within the warranty period.

Repairs may not be carried out in the following cases:

- When, as a result of inspection at our repair center, corrosion is found due to exposure to water, dew condensation, or sweat, or when damage or deformation is found in the circuit board (Repairs might not be carried out when damage to the connector terminal or the display, or cracks in the body are found.)
 - When your mobile phone was repaired by other than a repair counter specified by DOCOMO.
- ※ Even if repair is feasible, it is not covered by the warranty, so that repair cost is charged.

After the warranty period

We will repair your mobile phone on request (charges will apply).

Spare parts availability period

The minimum storage period of the performance spare parts (parts required for maintaining performance) for the mobile phone is basically four years after the closure of its production.

For information about the status of repairs, refer to the DOCOMO website.

<https://www.nttdocomo.co.jp/support/trouble/repair/shop/compatible/index.html>
(In Japanese only)

However, depending on the part that is damaged, repairs may not be possible due to the unavailability of spare parts, so for details please contact a repair counter specified by DOCOMO.

■ Other points to note

- Make sure not to modify this mobile phone or its accessories.
 - Fire, injury or malfunction may result.
 - We accept to repair malfunction with modified device subject to your agreement with possibility that we restore the modifications. We might reject to repair depending on the degrees of your modification. The following might be regarded as modifications:
 - To put stickers, etc. onto the LCD or keys
 - To decorate this mobile phone using adhesives
 - To replace the coverings etc. with those of other than DOCOMO genuine products
 - Repairs of troubles or malfunctions resulting from the modifications are charged even within the warranty period.
- Do not peel the nameplate off this mobile phone. The nameplate is a certificate for ensuring the technological standard. If someone intentionally peel off the nameplate or replace it, the contents described in the nameplate cannot be checked, as we cannot verify the conformity of the product to the technical standard. Note that we may refuse repair for some malfunctions in this case.
- The information such as about function settings, etc. might be reset depending on the troubles or repairs, or the way you handle this mobile phone. Set the settings again.
- If the mobile phone is repaired, the Wi-Fi MAC Address and the Bluetooth Address may change, regardless of the area that was originally damaged.
- Note that if you place a magnetism-sensitive object such as a cash card near this mobile phone, the card might become unusable.
- This mobile phone comes with the waterproof performance, however, if the inside of this mobile phone gets wet or becomes moist, immediately turn off the power and remove the battery pack; then visit a repair counter. This mobile phone may not be repaired depending on the condition.

■ Data you have created yourself or downloaded

Data you have created, imported or downloaded into your mobile phone might be altered or lost when you change the model or this mobile phone is repaired. We assume no responsibility for such alteration or loss of data. Docomo will not pay compensation for the packet communication fees incurred as a result of downloading the data again. Moreover, instead of repairing your mobile phone, we may replace it with another one at our discretion, in which case it is not possible to transfer these data to the replacement terminal with some exceptions.

Software Update

This function connects to the network to check whether an update to the P-01J software is required, and if so, downloads the update files and updates the software.

Any necessary software update will be announced in DOCOMO website.

There are three ways to update.

Automatic update: Downloads new files automatically, and rewrites data at a specified time.

Immediate update: Applies any updates immediately.

Scheduled update: Updates automatically at a scheduled time.

Information

- You can update software programs with the phonebook, images shot by the camera, or downloaded data retained in this mobile phone; however note that data may not be protected depending on the conditions (such as malfunction, damage, or drench) your mobile phone is placed in. You are advised to backup important data. Note that some data such as downloaded ones might not be backed up.

Notes on Use

- Do not remove the battery pack while updating software. You may fail to update.
- Fully charge the battery before updating software. We recommend connecting a charging cable when updating software.
- You cannot update software in the following cases:
 - During call
 - Out of service area icon is displayed
 - International roaming
 - Airplane mode
 - Portable WLAN hotspot is enabled
 - Wrong date and time are set
 - Battery level is not sufficient for software update
 - When the basic software has been tampered with
- It may take time to update (download, rewrite) software.
- You cannot make/receive calls, use communication functions, and other functions while updating software. You can receive calls during download.
- We recommend updating the software in a location that has a strong signal, and without moving from that location. If the signal is weak, the software update might be interrupted.
- If no software update is required, "No update is needed." appears.
- If the mobile phone is in international roaming or out of service area, "When docomo network is not available, or during roaming, software update is not available." appears.
- Messages (SMS) received during software update are stored in the SMS center.
- When updating software, the proprietary information about your P-01J (model name, serial number, etc.) is sent to the DOCOMO server for Software Update. We at DOCOMO never use the sent information for purposes other than to update software.
- If the software update fails, the mobile phone might not start, or "Software update failed. Please visit to a shop near you." is displayed and you may not be able to do all operations. In that case, you are kindly requested to come to a repair counter specified by DOCOMO.
- If PIN code is set, PIN code entry screen, in which you need to enter PIN code, appears in reboot process after rewrite process.
- Do not start other applications during software update.

Software Automatic Update

This setting downloads new files automatically, and rewrites data at a specified time.



Setting of software automatic update

By default, setting of automatic update is set to “Automatic Update”.

- 1  ► Settings ► Other settings
- 2 Updating Software ► Configure the software update
- 3 Automatic Update/Manual Update

When software update is necessary

When update files are downloaded automatically, a notification “Update notification icon”  (Software update is available) appears on the status bar.

- If  (Software update is available) is displayed at the specified rewriting time, data will be rewritten automatically,  (Software update is available) notification will then disappear.

- 1 Open the notification panel ► Select the notification.

The rewrite notice screen is displayed and the time of rewriting is displayed.

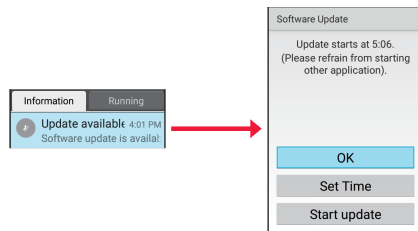

- 2 Do the operation as desired.

OK: You return to the Stand-by display. The update starts when the set time arrives.

Set Time: See page 143 “Software Scheduled Update”.

Start update: See page 143 “Software Immediate Update”.

Information

- If a software rewrite could not be started,  (Software update is available) appears on the status bar.
- If a software rewrite fails at the specified rewriting time, rewriting will be retried at the same time the following day.
- The software cannot be automatically updated if the automatic update settings are set to “Manual Update”, or if communication for an immediate software update is in progress.

Software Immediate Update

This setting updates the software immediately.

- Software updates can be started either from the rewriting notification screen or from the menu.

1 Settings ▶ Other settings ▶ Updating Software ▶ Start the software update ▶ Yes

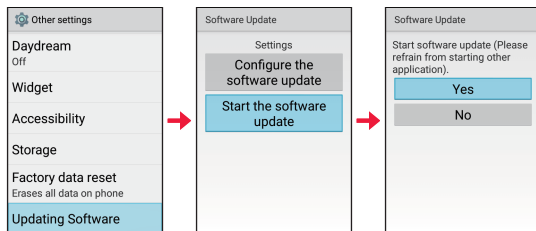

To start the software update from the rewriting notification display:
Display the rewriting notification display ▶ Start update

2 Approximately 10 seconds after the “Ready for update” appears, the rewrite automatically starts.

- Select “OK” to start the rewrite immediately.
- During update, no key operations are available. It is not possible to cancel update.
- When the update is complete, the handset restarts and the Stand-by display is appeared.

Information

- If software update is not necessary, “No update is needed.” appears.

Display after completion of software update

After a software update is complete, “Update complete icon”  is displayed on the status bar.

Open the notification panel and tap the notification to display the completion screen.

Software Scheduled Update

To schedule installation of an update file at another time, you need to set the time for software rewrite in advance.

1 Display the rewriting notification display ▶ Set time

2 Enter time ▶ Set

At scheduled time

At the scheduled start time, the rewriting notification display appears, and the software rewrite begins automatically after about 10 seconds.



Information

- During update, all key operations are disabled. Further, you cannot cancel the update.
- If a software update could not be started at the scheduled start time, the software update will be retried at the same time the following day.
- Software is updated at the scheduled start time even if an alarm or other function has been set for the same time.
- If power to the P-01J is turned off at the scheduled start time, after the power is turned on, the software is updated when the time next reaches the scheduled time.
- When “ Software update canceled. Check the status of the main unit, then try updating again” is displayed on the Stand-by display when executing a software update, check that none of the following conditions exist, then try to update the software again.
 - Out of service area
 - Battery pack not fitted properly
 - Conflict with another function

Main Specifications

■ Handset

Model		P-01J
Dimensions (when closed)		Height: Approx. 113 mm Width: Approx. 51 mm Depth: Approx. 16.9 mm (at thickest point: Approx. 17.4 mm)
Weight (with the battery pack attached)		Approx. 132 g
Handset memory		ROM: 8 GB RAM: 1 GB
Continuous standby time	FOMA/3G	Standstill: Approx. 740 hours
	LTE	Standstill: Approx. 610 hours
Continuous talk time	FOMA/3G	Approx. 500 minutes
	LTE	Approx. 460 minutes
1Seg watching time		Approx. 610 minutes
Charging time		AC Adapter 05: Approx. 140 minutes (Using Desktop Holder P56: Approx. 140 minutes) DC Adapter 04: Approx. 140 minutes
Display	Type	Display: TFT 16,777,216 colors Sub-display: Organic EL 1 color
	Size	Display: Approx. 3.4 inches Sub-display: Approx. 0.9 inches
	Number of pixels	Display: 409,920 pixels (horizontal 480 dots x vertical 854 dots Full wide VGA) Sub-display: 4,608 pixels (horizontal 128 dots x vertical 36 dots)
Image pickup device	Type	Backside-exposure CMOS
	Size	1/5.0 inches

Camera	Number of effective pixels	Approx. 5 million pixels
	Number of recording pixels (maximum)	Approx. 5 million pixels
	Digital zoom	Still image: Approx. 4.0 times at maximum Video: Approx. 4.0 times at maximum
Display language		Japanese/English
Input language (character input)		Japanese/English
Wireless LAN		IEEE802.11b/g/n (2.4 GHz)
Bluetooth	Supported version	Compliant with Bluetooth standard Ver.4.1**1
	Output	Bluetooth standard Power Class 1
	Supported profiles**2	HSP (1.2)**3, HFP (1.6)**4, A2DP (1.2)**5, AVRCP (1.5)**5, HID (1.0)**6, SPP (1.1)**7, PBAP (1.1)**8, HOGP (1.0)**9, OPP (1.2)

- The usable time for the battery pack varies with the charging time and the remaining life of the battery pack.
- Continuous standby time refers to estimated time with normal radio wave reception. Standby time may be decreased by half according to battery charging status, function settings, use environment such as ambient temperature and radio wave condition (out of reach of radio waves or weak radio wave).
- The continuous standby time for standstill is the average number of hours you can use the mobile phone in standstill status when it is closed and can receive radio waves normally.
- The continuous talk time is the estimated time that the mobile phone can be used for calls when radio waves can be sent and received normally.
- Talk time and standby time will be reduced if data transmission is used. Also, even you do not use the phone for talking or transmitting data, if you use functions such as mail and 1Seg frequently, talk time and standby time will be reduced.
- The 1Seg watching time is the estimated time for when radio waves can be received normally.
- The charging time is an estimate of time for when empty battery pack is charged with the mobile phone turned off. The charging time will be longer if you charge the battery pack with the power of the mobile phone turned on.

- ※1 Compliance with Bluetooth standards of this mobile phone and all Bluetooth devices are verified and certified in accordance with procedures set forth by Bluetooth SIG. However, operational method may vary, or data exchange may fail depending on characteristics and specifications of the device connected.
- ※2 Standardized procedures to establish connection via Bluetooth communication categorized by product capability.
- ※3 You can communicate wirelessly by connecting a commercial Bluetooth-enabled headset to this mobile phone via Bluetooth.
- ※4 You can communicate hands free by connecting a commercial Bluetooth-enabled car navigation system or other hands-free device to this mobile phone.
- ※5 You can listen to music or audio from the 1Seg wirelessly by connecting a commercial Bluetooth-enabled audio device to this mobile phone via Bluetooth. You may also be able to perform remote controller operations from the Bluetooth device. There are limitations on the devices supporting this depending on the data type.
- ※6 You can operate this mobile phone from a Bluetooth device by connecting a commercial Bluetooth-enabled input device such as a keyboard or mouse to this mobile phone via Bluetooth.
- ※7 It is possible to make settings for virtual serial cable connections to enable mutual connection between devices.
- ※8 The phonebook data from the handset memory can be transferred to the Bluetooth device. Depending on the content of the phonebook, there may be cases where it may not be displayed correctly on the Bluetooth device.
- ※9 You can operate this mobile phone from a Bluetooth Smart device by connecting a Bluetooth Smart device such as a keyboard or mouse to this mobile phone via Bluetooth.

■ Battery pack

Name of product	Battery Pack P33
Battery type	Li-ion (lithium ion) battery
Voltage	3.8 V
Capacity	1800 mAh

■ Desktop holder

Name of product	Desktop Holder P56
Input	DC 5.0 V 1.0 A
Output	DC 5.0 V 1.0 A

■ File format

Still images and videos shot by this mobile phone are saved in the following file formats:

Type	File format	Extension
Still image	JPEG	jpg
Video	MP4	mp4

- The following are the file formats that can be played as video data.
3gp, 3gpp, 3gpp2, avi, mkv, mp2ts, mp4, mpeg4, webm
- The following are the file formats that can be played as still image data.
bmp, gif, jpeg, png, webp

■ Document format

These are the document formats that can be displayed on this mobile phone.

Type	Document format	Extension
Word file	Microsoft Word 97~2010	doc, docx
Excel file	Microsoft Excel 97~2010	xls, xlsx
PowerPoint file	Microsoft PowerPoint 97~2010	ppt, pptx
PDF file	Adobe PDF 1.3~1.7	pdf
Text file	Text file	txt

■ Recordable time of Video (estimate)

The following are recordable times under default conditions.

Resolution	Maximum recording time for each video saved in the mobile phone
HD (720 x 1280)	Approx. 27 minutes

■ Recordable time of Voice recorder (estimate)

- The maximum amount of time for a single recording is about three hours.

Specific Absorption Rate (SAR) of Mobile Phones

This model P-01J mobile phone complies with Japanese technical regulations and international guidelines regarding exposure to radio waves.

This mobile phone was designed in observance of Japanese technical regulations regarding exposure to radio waves (*1) and limits to exposure to radio waves recommended by a set of equivalent international guidelines.

This set of international guidelines was set out by the International Commission on Non-Ionizing Radiation Protection (ICNIRP), which is in collaboration with the World Health Organization (WHO), and the permissible limits include a substantial safety margin designed to assure the safety of all persons, regardless of age and health condition.

The technical regulations and international guidelines set out limits for radio waves as the Specific Absorption Rate, or SAR, which is the value of absorbed energy in any 10 grams of tissue over a 6-minute period. The SAR limit for mobile phones is 2.0 W/kg. The highest SAR value for this mobile phone when tested for use near the head is 0.694 W/kg (*2) and when worn on the body is 0.281 W/kg (*3). There may be slight differences between the SAR levels for each product, but they all satisfy the limit.

The actual SAR of this mobile phone while operating can be well below that indicated above. This is due to automatic changes to the power level of the device to ensure it only uses the minimum required to reach the network. Therefore in general, the closer you are to a base station, the lower the power output of the device.

This mobile phone can be used in positions other than against your head. Please keep the mobile phone farther than 1.5 cm away from your body by using such as a carrying case or a wearable accessory without including any metals. This mobile phone satisfies the technical regulations and international guidelines.

The World Health Organization has stated that “a large number of studies have been performed over the last two decades to assess whether mobile phones pose a potential health risk. To date, no adverse health effects have been established as being caused by mobile phone use.”

Please refer to the WHO website if you would like more detailed information.
http://www.who.int/docstore/peh-emf/publications/facts_press/fact_english.htm

Please refer to the websites listed below if you would like more detailed information regarding SAR.

Ministry of Internal Affairs and Communications Website:
<http://www.tele.soumu.go.jp/e/sys/ele/index.htm>
Association of Radio Industries and Businesses Website:
<http://www.arib-emf.org/01denpa/denpa02-02.html> (In Japanese only)
NTT DOCOMO, INC. Website:
<https://www.nttdocomo.co.jp/english/product/sar/>
Panasonic Mobile Communications Co., Ltd. Website:
<http://panasonic.jp/mobile/support/> (In Japanese only)

- *1 Technical regulations are defined by the Ministerial Ordinance Related to Radio Law (Article 14-2 of Radio Equipment Regulations).
- *2 Not including other radio systems that can be simultaneously used with LTE/FOMA.
- *3 Not including other radio systems that can be simultaneously used with LTE/FOMA.

European RF Exposure Information

This mobile phone complies with the EU requirements for exposure to radio waves.

Your mobile phone is a radio transceiver, designed and manufactured not to exceed the SAR* limits** for exposure to radio-frequency (RF) energy, which SAR* values, when tested for compliance against the standard are 0.571 W/kg for head configuration and 0.834 W/kg for body worn configuration.

While there may be differences between the SAR* levels of various phones and at various positions, they all meet*** the EU requirements for RF exposure.

- * The exposure standard for mobile phones employs a unit of measurement known as the Specific Absorption Rate, or SAR.
- ** The SAR limit for mobile phones used by the public is 2.0 watts/kilogram (W/kg) averaged over ten grams of tissue, recommended by The Council of the European Union. The limit incorporates a substantial margin of safety to give additional protection for the public and to account for any variations in measurements.
- *** Tests for SAR have been conducted using standard operating positions with the phone transmitting at its highest certified power level in all tested frequency bands. This mobile phone meets the RF exposure guidelines for body worn operation when positioned at least 0.5 cm from the body. Accessories used for body worn operation must not contain metal and should position the mobile phone at least the distance stated above. Use of other accessories may not ensure compliance with RF exposure guidelines. Although the SAR is determined at the highest certified power level, the actual SAR level of the phone while operating can be well below the maximum value. This is because the phone is designed to operate at multiple power levels so as to use only the power required to reach the network. In general, the closer you are to a base station antenna, the lower the power output.

CE Declaration of Conformity



The product "P-01J" is declared to conform with the essential requirements of European Union Directive 2014/53/EU Radio Equipment Directive. The Declaration of Conformity can be found on <http://panasonic.jp/mobile/support/>.

- ※ The European RE approval of this product is limited to the use of the P-01J handset, Battery Pack and AC Adapter 04 for Global use (100 to 240 V AC) only. Other accessories are not part of the approval.
- ※ To prevent possible hearing damage, do not listen at high volume levels for long periods.
- ※ Manufacturer information
- Manufacture's Name:
Panasonic Mobile Communications Co., Ltd.
- Manufacture's Address:
600 Saedo-cho, Tsuzuki-ku, Yokohama City 224-8539, Japan
- ※ In accordance with conformity with RE Directive from June 13, 2017, the description of this manual has been changed.



■ Frequency range of supported bands in EU

WCDMA FDD1	Tx 1922.4 to 1977.6MHz Rx 2112.4 to 2167.6MHz
Bluetooth	Tx 2402 to 2480MHz Rx 2402 to 2480MHz
WLAN 2.4GHz	Tx/Rx 2412 to 2462 MHz
NFC	Tx/Rx 13.56MHz
GPS	Rx L1 (1575.42 MHz)

■ Maximum transmit power

WCDMA FDD1	+24dBm (Power Class3)
Bluetooth	+7.5dBm (Power Class1)
WLAN 2.4GHz	+13.0dBm
NFC	-8.0dBuA/m at 10m

FCC Notice

- This device complies with part 15 of the FCC Rules. Operation is subject to the following two conditions:
 - (1) This device may not cause harmful interference, and
 - (2) This device must accept any interference received, including interference that may cause undesired operation.
- Changes or modifications not expressly approved by the manufacturer responsible for compliance could void the user's authority to operate the equipment.
- This equipment has been tested and found to comply with the limits for a Class B digital device, pursuant to part 15 of the FCC Rules. These limits are designed to provide reasonable protection against harmful interference in a residential installation. This equipment generates, uses and can radiate radio frequency energy and, if not installed and used in accordance with the instructions, may cause harmful interference to radio communications. However, there is no guarantee that interference will not occur in a particular installation. If this equipment does cause harmful interference to radio or television reception, which can be determined by turning the equipment off and on, the user is encouraged to try to correct the interference by one or more of the following measures:
 - Reorient or relocate the receiving antenna.
 - Increase the separation between the equipment and receiver.
 - Connect the equipment into an outlet on a circuit different from that to which the receiver is connected.
 - Consult the dealer or an experienced radio/TV technician for help.

FCC RF Exposure Information

This model phone meets the U.S. government's requirements for exposure to radio waves.

Your wireless phone contains a radio transmitter and receiver. Your phone is designed and manufactured not to exceed the emission limits for exposure to radio frequency (RF) energy set by the Federal Communications Commission of the U.S. Government. These limits are part of comprehensive guidelines and establish permitted levels of RF energy for the general population. The guidelines are based on standards that were developed by independent scientific organizations through periodic and thorough evaluation of scientific studies.

The exposure standard for wireless mobile phones employs a unit of measurement known as the Specific Absorption Rate (SAR). The SAR limit set by the FCC is 1.6 W/kg.* Tests for SAR are conducted using standard operating positions accepted by the FCC with the phone transmitting at its highest certified power level in all tested frequency bands. Although the SAR is determined at the highest certified power level, the actual SAR level of the phone while operating can be well below the maximum value. This is because the phone is designed to operate at multiple power levels so as to use only the power required to reach the network. In general, the closer you are to a wireless base station antenna, the lower the output.

Before a phone model is available for sale to the public, it must be tested and certified to the FCC that it does not exceed the limit established by the U.S. government-adopted requirement for safe exposure. The tests are performed in various positions and locations (for example, at the ear and worn on the body) as required by FCC for each model. The highest SAR value for this model phone as reported to the FCC when tested for use at the ear is 0.46 W/kg, and when worn on the body in a holster or carry case, is 0.63 W/kg. (Body-worn measurements differ among phone models, depending upon available accessories and FCC requirements). While there may be differences between the SAR levels of various phones and at various positions, they all meet the U.S. government requirement.

The FCC has granted an Equipment Authorization for this model phone with all reported SAR levels evaluated as in compliance with the FCC RF exposure guidelines. SAR information on this model phone is on file with the FCC and can be found under the Display Grant section at <http://www.fcc.gov/oet/ea/fccid/> after search on FCC ID UCE216065A.

For body worn operation, this phone has been tested and meets the FCC RF exposure guidelines. Please use an accessory designated for this product or an accessory which contains no metal and which positions the handset a minimum of 1.5 cm from the body.

* In the United States, the SAR limit for wireless mobile phones used by the public is 1.6 watts/kg (W/kg) averaged over one gram of tissue. SAR values may vary depending upon national reporting requirements and the network band.

Important Safety Information

Aircraft

Switch off your wireless device when boarding an aircraft or whenever you are instructed to do so by airline staff. If your device offers a 'flight mode' or similar feature consult airline staff as to whether it can be used on board.

Driving

Full attention should be given to driving at all times and local laws and regulations restricting the use of wireless devices while driving must be observed.

Hospitals

Mobile phones should be switched off wherever you are requested to do so in hospitals, clinics or health care facilities. These requests are designed to prevent possible interference with sensitive medical equipment.

Petrol Stations

Obey all posted signs with respect to the use of wireless devices or other radio equipment in locations with flammable material and chemicals. Switch off your wireless device whenever you are instructed to do so by authorized staff.

Interference

Care must be taken when using the phone in close proximity to personal medical devices, such as pacemakers and hearing aids.

Pacemakers

Pacemaker manufacturers recommend that a minimum separation of 15 cm be maintained between a mobile phone and a pacemaker to avoid potential interference with the pacemaker. To achieve this use the phone on the opposite ear to your pacemaker and do not carry it in a breast pocket.

Hearing Aids

Some digital wireless phones may interfere with some hearing aids. In the event of such interference, you may want to consult your hearing aid manufacturer to discuss alternatives.

Other Medical Devices

Please consult your physician and the device manufacturer to determine if operation of your phone may interfere with the operation of your medical device.

Battery

- Do not use/store battery in extremely low/high temperatures.
Recommended operating temperature: 5°C to 35°C
- Tape over terminals to insulate Battery. Comply with local waste disposal regulations.
- Use the following voltage/current when charging.
Voltage: 4.35V ± 0.03V, current: 1800mA (MAX)

Export Administration Regulations

This product and its accessories might be covered by the Japan Export Administration Regulations ("Foreign Exchange and Foreign Trade Law" and its related laws) and Export Administration Regulations. To export and re-export this product and its accessories, take the required measures on your responsibility and at your expenses. For details on the procedures, contact the Ministry of Economy, Trade and Industry or the U.S. Department of Commerce.

Intellectual Property Rights

Copyrights and Portrait Rights

- The contents you have obtained by capturing with the camera of this product or by downloading from websites on the Internet, or those preinstalled in this product, such as text, images, videos, music and software, are protected by copyright laws. Therefore, you have no right to copy, modify, transmit to the public, divert or distribute the copyrighted contents without permission of the copyright holder, except when the copy or quote is for personal use that is allowed under the copyright law.
Note that it may be prohibited to shoot or record live performances or exhibitions even for personal use. Make sure that you refrain from shooting portraits of other persons and distributing such portraits over the Internet without consent, as this violates portrait rights.
- Do not copy, modify, separate from hardware, disassemble, decompile or reverse engineer the whole or part of the software installed in this product without permission of the copyright holder, and do not have any third party do the same, nor utilize any consequences of such deeds.

Trademarks

- "FOMA", "i-mode", "i-α ppli", "Deco-mail", "ToruCa", "mopera U", "WORLD CALL", "WORLD WING", "sp-mode" are trademarks or registered trademarks of NTT DOCOMO, INC.

- "Catch Phone (Call waiting service)" is a registered trademark of Nippon Telegraph and Telephone Corporation.
-  is a registered trademark of FeliCa Networks, Inc.
- FeliCa is a contactless IC card technology developed by Sony Corporation. FeliCa is a registered trademark of Sony Corporation.
- microSDHC Logo is a trademark of SD-3C, LLC.



- QR code is a registered trademark of Denso Wave Inc.
- The Bluetooth® word mark and logos are registered trademarks owned by Bluetooth SIG, Inc. and any use of such marks by Panasonic Mobile Communications Co., Ltd. is under license. Other trademarks and trade names are those of their respective owners.
- "Wi-Fi" is a registered mark of the Wi-Fi Alliance.
- Microsoft®, Windows® and Windows Vista® are trademarks or registered trademarks of Microsoft Corporation in the United States and/or other countries.
- iWnn© OMRON SOFTWARE Co., Ltd. 2008-2013 All Rights Reserved.
- This product contains NetFront Document Viewer of ACCESS CO., LTD.
ACCESS, the ACCESS logo and NetFront are trademarks or registered trademarks of ACCESS CO., LTD. in Japan, the United States and/or other countries.
© 2016 ACCESS CO., LTD. All rights reserved.
Portions of the software contained in this product are based in part on the work of the Independent JPEG Group.
- Other company and product names described in the text are trademarks or registered trademarks of their respective companies.





Others

- The abbreviations of operating systems (Japanese versions) below are used in this manual.
 - Windows 10 stands for Microsoft® Windows® 10 Home, Microsoft® Windows® 10 Pro, Microsoft® Windows® 10 Enterprise.
 - Windows 8.1 stands for Microsoft® Windows® 8.1, Microsoft® Windows® 8.1 Pro, Microsoft® Windows® 8.1 Enterprise.
 - Windows 7 stands for Microsoft® Windows® 7 (Starter, Home Basic, Home Premium, Professional, Enterprise and Ultimate).
 - Windows Vista stands for Windows Vista® (Home Basic, Home Premium, Business, Enterprise and Ultimate).
- This product is licensed under the MPEG-4 Visual patent portfolio license and AVC patent portfolio license for the personal and non-commercial use of a consumer for
 - (i) encoding video in compliance with the MPEG-4 Visual Standard and AVC Standard (“MPEG-4/AVC Video”) and/or
 - (ii) decoding MPEG-4/AVC Video that was encoded by a consumer engaged in a personal and non-commercial activity and/or was obtained from a video provider licensed by MPEG LA to provide MPEG-4/AVC Video.No license is granted or shall be implied for any other use. Additional information including that relating to promotional, internal and commercial uses and licensing may be obtained from MPEG LA, LLC. See <http://www.mpegla.com>.

Open Source Software

- This product contains software licensed complying with GNU General Public License, Version 2 (GPL v2), GNU Lesser General Public License (LGPL), etc. The program is free software; you can copy it and/or redistribute it and/or modify it under the terms of the GPL v2 or LGPL as published by the Free Software Foundation.

At least three (3) years from delivery of products, Panasonic Mobile Communications Co., Ltd will give to any third party who contact us at the contact information provided below, for a charge no more than our cost of physically performing source code distribution, a complete machine-readable copy of the corresponding source code covered under GPL v2/LGPL.

Contact Information
pmc-cs@gg.jp.panasonic.com
Source code is also freely available to you and any other member of the public via the website below.
<http://panasonic.jp/mobile/gpl/english.html>
Please note that we cannot respond to any inquiries regarding the source code. You cannot download the source code from a mobile phone. Use your PC to download the source code.
For more details on the relevant software (including license information of GPL v2/LGPL), follow these steps:  ► Settings ► Other settings ► About phone ► Legal information.
- Furthermore, this product contains the following software:
 - the software developed by Apache Software Foundation and licensed under Apache License (v.2.0)
 - the software licensed under the Free Type Project License
 - ICU License-ICU 1.8.1 and later
Copyright © 1995-2013 International Business Machines Corporation and others
 - the software licensed under MIT-License
 - the software developed by the Independent JPEG Group
 - other open source softwareFor more details on the relevant software (including license information), follow these steps:  ► Settings ► Other settings ► About phone ► Legal information.

SIM Unlock

This mobile phone supports SIM unlocking. You can use another operator's SIM card once you unlock the SIM.

- Restrictions may be applied to some of the services or the functions. Note that NTT DOCOMO, INC. cannot provide any guarantees for operating the mobile phone when using other company's SIM card.
- For further details on the SIM unlock procedures, refer to the DOCOMO website.

1 Insert the other company's SIM card.

2 Turn on the power.

3 Enter the SIM unlock PIN ► **Unlock**

Index

◆◆◆ A ◆◆◆

About phone	110
AC adapter	39
Accessibility	109
Add Location Info	69
Adjusting earpiece volume	51
Adjusting ring volume	49
After-sales services	139
Airplane mode	106
Alarm	82
Anshin answer	50
Anshin manager	107
Anshin Mode	123
App notifications	109
Apps	108
AUTO-GPS	107
Automatic date & time	98
Automatic time zone	98

◆◆◆ B ◆◆◆

Back cover	26
Attaching/removing	21
Backing up/Restoring phonebook	57
Backlight	96
Barcode reader	69
Battery pack	37
Inserting/Removing	37
Battery saver	102
Block nuisance call	53
Bluetooth antenna	26
Bluetooth communication	118
Receive	120
Send	120
Bookmark	64

Brightness plus	94
-----------------------	----

◆◆◆ C ◆◆◆

Calculator	82
Call	47
Call/Charging indicator	26
Caller ID notification	53
Caller ID request	53
Call forwarding service	53
Call history	51
Call log/Call settings	53
Call notification	53
Call quality	51
Call waiting	53
Camera	26, 66
Cellular networks	106
Channel setting	74
Character entry	41
Charging	38
Charging terminal	27
Checking new mails/SMS	61
Command navigation key	25
Connector terminal	27
Connector terminal cover Opening/closing	20, 21
Copyrights	152

◆◆◆ D ◆◆◆

d ACCOUNT	107
Data roaming	125
Data Security Service	93
Data usage	106
Daydream	109
DC adapter	40
Deco-mail	60
Deleting phonebook	57
Desktop holder	38
Disaster message board	121

Disaster voice messaging	121
Disp.	69
Display	25
dmenu	63
docomo apps management	107
docomo apps password	107
docomo location information	107
docomo mail	59
Creating/sending	59
Receiving	60
Setting	61
docomo nano UIM card	35
Inserting/Removing	35
docomo service	107
Draining water	23
E	
Early warning "Area Mail"	122
Earpiece	25
Editing phonebook	57
Emergency call	48
Encrypt phone	101
English display	41
English guidance	53
Error messages	137
Export administration regulations	151
Extension line service setting	55
F	
Factory data reset	110
FeliCa	26, 78
Focus mode	69
FOMA antenna	26
Font size	97
G	
GPS antenna	26
Group	57

H	
Handset memory (internal storage)	111
Headset mic	104
Hold	50
I	
i-channel	81
i-concier	80
Illumination	96
Incoming call settings	54
Information security	101
Infrared communication	116
Receive	116
Receive all	117
Send	117
Send all	117
Infrared data port	26
Initial setting	44
Instruction Manual	93
Intellectual property right	152
International call	49
International dial assistance	127
International roaming	124
J	
JAN code	69
K	
Key input	97
K-tai data transfer	91
L	
Language	97
LINE	86
List of materials used	13
Location	103
Lock	100
LTE antenna	26

◆◆◆ M ◆◆◆	
Mail	59
Main menu	28
Making a call	47
Manner mode	96
Map	81
Memo	85
Menu list	130
Microphone	25
microSD card	111
Inserting	112
Removing	112
Mimamori Mail	71
Missed calls	50
Multi one-touch function	30, 108
Multi one-touch key	25, 30
Multitask	46
Music	75
◆◆◆ N ◆◆◆	
Navigation display	29
Network operators	125
Network Security Code	99
Network service	53
Network services during roaming	128
NFC settings	104
Notification panel	32
Numeric keys	25
◆◆◆ O ◆◆◆	
One-push open	27
One-push open button	27
Open source licence	107
Open source licenses	54
Operations during a call	50
Osafu-Keitai	78
Lock	79

Other sound	95
Outgoing call settings	54
Out-of-service-area	32
◆◆◆ P ◆◆◆	
Part names and functions	25
Pedometer	87
Phonebook	55
PIN code	99
PIN unblocking key (PUK)	99
Play in background	76
Playlists	77
Portable WLAN hotspot	105
Portrait rights	152
Preferred network mode	126
Prefix settings	54
Profile	34
P-SQUARE	80
Public mode (power OFF)	53
Push signal	47
◆◆◆ Q ◆◆◆	
QR code	69
◆◆◆ R ◆◆◆	
Reboot	41
Receiving a call	49
Record message	52
Redial	51
Registering phonebook	55
Reject anonymous call	54
Reject call setting	54
Reject payphone call	54
Reject unknown call	54
Reject unregistered call	54
Remote initialization service	107
Remote operation	53
Resetting access point	107

Resolution	69	Strap hole	27
Ringtone	95	Sub address settings	54
Roaming settings	128	Sub-display	26, 33
		Sub display settings	94
◆◆◆ S ◆◆◆		◆◆◆ T ◆◆◆	
Schedule	83	Terminal Security Code (Security code/Password)	99
Screenshot	34	Terminal Security Code setting	100
SD card backup	91	Tethering	105
Search contacts	56	Timer	89
Searching phonebook	56	ToruCa	90
Second call settings	53	Trademarks	152
Security code	99	Transferring data	115
Select time zone	98	Troubleshooting	133
Self-timer	69	Turning power ON/OFF	40
Send device error information	107	◆◆◆ U ◆◆◆	
Set date	98	USB debugging	107
Set time	98	USB mode	104
Setting access point	106	Use history	102
Setting early warning "Area Mail"	123	Use 24-hour format	98
Shooting screen	67	◆◆◆ V ◆◆◆	
Shooting still images	68	Vibrator	95
Shooting videos	68	Voice mail service	53
Shortcut	45	Voice memo	51, 52
Side key guard	108	Voice recorder	88
SIM setting	100	Volume	95
SMS	61	VPN	105
Displaying	62	◆◆◆ W ◆◆◆	
Setting	62	Warranty	139
Software update	141	Watching 1Seg	74
Speaker	26	Waterproof/Dust-proof performance	19
Specific absorption rate (SAR)	148	Web	63
Speed dial	48	Web browser	63
Stand-by display	30, 40	Widget	109
Stand-by display settings	94	Wi-Fi	102
Status bar	31		
Stop watch	90		
Storage	110		
Store in	69		

Wi-Fi antenna	26
WORLD CALL	49
World clock	89
WORLD WING	124

◆◆◆ **Numerics** ◆◆◆

1Seg	73
1Seg antenna	26

Remember Your Manners when Using Your Mobile Phone!

Please be considerate of those around you when using this mobile phone.

Turn off the power in the following cases

■ Where use is prohibited

When using this mobile phone on an airplane or at a hospital, follow the instructions of the airline or medical institution. In areas where mobile phone usage is prohibited, turn off the power.

Set to Public Mode in the following cases

■ While driving

Using this mobile phone in your hand while driving is subject to punishment. This does not apply in unavoidable circumstances when, for instance, responding to someone who is sick, injured or when maintaining public order.

■ When in theaters, movie theaters, museums, and similar venues

Using this mobile phone in public places where you should be quiet results in disturbing others.

Be aware of where you are when using the mobile phone, and take care of the volume of your voice and ringtone

■ Be aware of the volume of your voice when using the handset in quiet places such as restaurants and hotel lobbies.

■ Use in places where you do not block a passage in the town.

Respect the privacy of others

■ Please be considerate of the privacy of individuals around you when taking photos and sending pictures using camera-enabled mobile phones.

These functions help you keep your manners in public.

Handy functions are available such as for setting the response to incoming calls and setting the tones to silent.

● Public mode (Power off) (See page 53)

When a call is received, a message stating that you are in a place that does not allow the use of mobile phone is played and the call is automatically disconnected.

● Record Message function (See page 52)

Callers can record a message when you cannot come to the phone.

● Vibrator (See page 95)

When the vibrator is set, it vibrates for incoming calls.

● Manner Mode/Super Silent/Original Manner (See page 96)

In Manner Mode or Super Silent, the keypad sound, ringtone and other sounds from the mobile phone are muted.

In Original Manner, you can set whether or not to activate the Record Message function, and can change the settings for the vibrator and ringtone.

※The shutter sound cannot be muted.

Optional services are also available, such as Voice Mail Service (see page 53) and Call Forwarding Service (see page 53).

Collection and Recycling of Mobile Phones



We collect mobile phones and related equipment that you no longer need even if it is not docomo product.

Please bring them to nearby docomo Shop.

※ Acceptable Products: Mobile phones, PHS terminals, battery pack, battery chargers, and desktop holders (regardless of the provider)

Online various procedures, the content confirmation of your contract, etc.

From this mobile phone

メニュー (Menu) ▶ Web ▶ dメニュー・検索 (dmenu/Search) ▶ Mydocomo (お客様サポート) (Mydocomo (User support))
▶ ドコモオンライン手続き (DOCOMO online procedures) (In Japanese only)

From PC

My docomo (<https://www.nttdocomo.co.jp/mydocomo/>) ▶ Select an item in “ドコモオンライン手続き (DOCOMO online procedures)” (In Japanese only)

- You may not be able to access the site due to system maintenance or depending on the details of your subscription.
- Your “Network Security Code” and “ID/password for d ACCOUNT” is required in order to use “ドコモオンライン手続き (DOCOMO online procedures)”.

Inquiries from Overseas (loss, theft, unable to connect, etc.)

■From DOCOMO mobile phones

Shows the “+” on the display **-81-3-6832-6600 (toll free)**

(to enter “+”, press and hold the “0” key for at least one second)

※You can also enter the international access code instead of the “+”.

Business hours: 24 hours (open all year round)

- Please confirm the phone number before you dial.
- If you lose your mobile phone or have it stolen, immediately take the steps necessary for suspending the use of the mobile phone.
- If the mobile phone you purchased is damaged, bring your mobile phone to a repair counter specified by DOCOMO after returning to Japan.

■From land-line phones

International call access code for the country you stay **-81-3-6832-6600 (charged)**

※You are charged a call fee to Japan.

※For international call access codes, refer to the DOCOMO website.

Business hours: 24 hours (open all year round)

General Inquiries

<docomo Information Center>

 **0120-005-250** (toll free)

* Service available in English, Portuguese, Chinese, Spanish.
* Unavailable from part of IP phones.

Business hours: 9:00 a.m. to 8:00 p.m.

■ From DOCOMO mobile phones
(In Japanese only)

■ From land-line phones
(In Japanese only)

 (No prefix) **151** (toll free)

 **0120-800-000**

* Unavailable from land-line phones, etc.

* Unavailable from part of IP phones.

Business hours: 9:00 a.m. to 8:00 p.m. (open all year round)

● Please confirm the phone number before you dial.

● For Applications or Repairs and After-Sales Service, please contact the above-mentioned information center or the docomo Shop etc. near you on the NTT DOCOMO website.
NTT DOCOMO website <https://www.nttdocomo.co.jp/english/>

Malfunction, Repair

■ From DOCOMO mobile phones
(In Japanese only)

■ From land-line phones
(In Japanese only)

 (No prefix) **113** (toll free)

 **0120-800-000**

* Unavailable from land-line phones, etc.

* Unavailable from part of IP phones.

Business hours: 24 hours (open all year round)



Don't forget your mobile phone ... or your manners!

When using your mobile phone in a public place, don't forget to show common courtesy and consideration for others around you.

Sales: NTT DOCOMO, INC.

Manufacturer: Panasonic Mobile Communications Co., Ltd.



Li-ion 00



October '16 (1.1 Edition)

PXQP1023ZB/J1

F1016-1047